

6  
5  
3

4  
7  
8v  
9

*Clarin de Basson*

Direction

Chœurs & Fanfare

# L'APPEL DE LA MONTAGNE.

Jeu lyrique

en 14 tableaux

pour Scène, Chœur mixte & Fanfare

texte & musique de R.P. Citherlet.

---

Festival  
du Centenaire  
de la Musique-Fanfare du Noirmont.

Création : 22 juin 1952, au Noirmont.

# Ouverture - L'Appel de la Forêt.

Fanfare seule

Pl. Ak...  
et le

Levez le Rideau

repart avec les cr. d'att. seulement.

Lent, mais sonore

fait ut usque  
nt froid

Tourney →  
tout de suite

11 12 13 14 15 16 17 18 19 20 fine

1 <sup>3</sup> Le murmure de la forêt.

Fanfare seule

B) Quel est cet objet qui nous frappe? Est-ce la forêt qui chante? (2)

Levez du C

*p* doux et mystérieux

Clar.  $\frac{9}{8}$  *p*

Bugles  $\frac{9}{8}$  *ivent.*

Trp.  $\frac{9}{8}$  *p*

Sax. Alto  $\frac{9}{8}$

Alto  $\frac{9}{8}$

Baryt.  $\frac{9}{8}$  *p*

Trombones  $\frac{9}{8}$  *pp*

Tuba  $\frac{9}{8}$

CB.  $\frac{9}{8}$

Batterie  $\frac{9}{8}$

Gr.C.  $\frac{9}{8}$

quasi sic  
ce

Il est...  
not de la valse  
de des feuilles.  
③

# Valse des feuilles. V. 2 fois

**Chœur mixte & Fanfare**

④ avec un tel princip.

Léger

The musical score is written for a mixed choir and fanfare. It consists of the following parts:

The score includes various performance markings such as *Solér unum*, *Rit*, *Clar.*, *p*, and *f*. The lyrics "C'est la valse des feuilles bru-" are written above the vocal lines.

GRC invent.

Chœur

nes Dans le g vent de la fo- rêt sur la ronde du vent de la bru- me Vaincre.

13 14 15 16 17 18 19 20 21 22 23 24

Clarin  
Pt. Bugle

Bugles

Tromp

Saxalto

Alto

Baryt.

Trombones

Tuba

CB.

Batterie

x gong

Ténors

6

Orléans des beaux jours passés.

25 26 27 28 29 30 31 32 33 34 35 36

rit.

Sax

le 1<sup>er</sup> Tob. 1<sup>o</sup> 2

evant. sup

Ten

Chœur

Soprano (S) and Alto (A) parts with lyrics: *La valse des feuilles roses Pour vres restes du vert feuillage. Sur le sol nu.*

Tenor (T) and Bass (B) parts.

Measure numbers: 37, 38, 39, 40, 41, 42, 43, 44, 45, 46, 47, 48.

Clarin Pt. Bugle

Clarinet and Piccolo Bugle part.

Bugles I II

First and Second Bugle parts.

Tromp I II III

First, Second, and Third Trumpet parts.

Sax alto

Alto Saxophone part.

Alto I II

First and Second Alto parts.

Baryt. I II

First and Second Baritone parts.

Trombones I II III

First, Second, and Third Trombone parts.

Tuba

Tuba part.

C.B.

Contra Bass part.

Batterie

Drum part.

*f*

49 50 51 52 53 54 55 56 57 58 59 60

mide la mous-se Pleure Au si le ciel dispa-ru

*f*

*Cymb.*  
(laisser vibrer)

*alc*

X  
Rall. ~~Basses~~  
Hou

CHOEUR

Soprano (S) and Alto (A) parts with lyrics: "C'est la valse des feuilles mortes dans le grand vent de la fo."  
 Tenor (T) and Bass (B) parts.

Clarin Pt. Bugle

Bugles I

Trompe I

Saxalto

Alto II

Baryt. II

Trombones II

Tuba

C.B.

Batterie

\* pas de quinte

(les voix): *f* Jeunesse se sent-to-le sen-vo-le Nous re viendront-el-le ja-mais *Repr. à mes 7.*

Handwritten musical score for voices and instruments. The score includes vocal lines for "les voix" and instrumental parts for Clarinet (Cl.), 1st Flute (1er Fl.), 2nd Flute (2e Fl.), 3rd Flute (3e Fl.), 1st Trumpet (1er Tromp.), 2nd Trumpet (2e Tromp.), 3rd Trumpet (3e Tromp.), Tuba, and Cymbals (CB). The music is in 2/4 time and features various dynamics like "mf" and "f", and performance markings such as "> à dir." and "P. Pist."

Rauber Frères S. A., Musique & Instruments, Montreux Lausanne - IV 14 - 219821

79 Non. Adieu  
Pl. Vs ven louchez?  
Non Non, p'vous attendez.  
Wilson

④

# Regrets

Chœur mixte & Fanfare

2 couplets  
repr. sans introd.

Adagio / Assez doux

CHŒUR

S: *Loin de moi vers la plaine tout là-bas*  
7<sup>2</sup>: *Il s'en est al-*  
B<sup>2</sup>: *Il s'en est al-*

Clarinet Pt. Dugle  
Bugles  
Trompe  
Sax alto  
Alto  
Baryt.  
Trombones  
Tuba  
CB  
Ombre

Prélude et Trif sur sopr.

*x ref.*

*Rall.*

- le loin  
Mon a-mi Ni-co-las  
le fi-an-cé d'un jour  
Me  
lais-se pleu-rer  
près le che-min  
Pleu-rer de tous mes yeux  
de son vi-ve man: Isotop  
Pleu-rer sans es-poir  
sans a-voir gai-te

8 9 10 11 12 13 14

Ha - - - - - Il me lais - se pleu - - - - - rer sans es - - - - - poir

*Wagner*

Rall. molto

A tempo

CHOEUR

1 Un jour de re VOIR De lui don- ner mon cœur <sup>si niver</sup> ~~de ses yeux~~

2 Ds l'au-rou-rou de ré De la fe- rêt la dou- ce chan- son.

1 Je n'au-rai ja- mais d's ses gds

2 Au-bleu fir-ja-ment si le 50

15 16 17 18 19 20 21

De lui don- ner mon cœur ga- ble yeux Ja

Rall. molt. A tempo

*Wagner*

Clarinet Pt. Bugle

Bugles I II

Tromp I II III

Sax alto

Alto I II

Baryt. I II

Trombones I II III

Tuba

CB

Drum

rall. a tempo

rall. A tempo

rall. a tempo

mf

mf

*X Wagner*

bras le plai sir d'au-tre-fois Et je ne ver-rai ja-mais plus  
 le-té ja-mais si cou-chaît l'au-tre-fois plus de l'air  
 22 23 24 25 26 27 28

mais Ja - mais Je ne ver - rai dans ses grands yeux son imm -

De ses grands yeux é-mus Son imm -  
 l'au-tre-fois plus de l'air

*Chœur tend*

passer au 2<sup>e</sup> coupl. sans introd. N'a pas BL No

CHŒUR

5 - mense a - mour Pleu - re rai - - - je pour tou - jours  
 clair ma teri vois ta ni - - - je pour l'au - jours  
 29. 30 31 32 33 34 35

Clarin.  
Pt. Dugh

Bugles

Tromp

Sax alto

Alto

Baryt.

Trombones

Tuba

CB

Drum

5000  
vivre j'attends le  
1971/1972

5

# Chansons d'hiver

Chœur mixte & Fanfare.

Introd. 4 mes. 16

Introd. 4 mes

Mouvement de Tango

Introd. 4 mes

5 {

Par des-sus les monts d'a-len-tour Par mil-liers tombent les flocons de nei-ge la neige tomb' et ra-tombe lé-gè-re sur la terre en-dor-mie

1 2 3 4 5 6 7 8 9 10 11 12

*mf-2p* **Introd 4 mes rit. fa**

Clarinettes *mf-2p*

Bugles *mf-2p*

Trompes *mf-2p*

Sax alt. *mf-2p* avec clar.

Alto *mf-2p* avec 1<sup>er</sup> Tromb.

Baryt. *mf-2p* avec 2<sup>e</sup> Tromb.

Trombones *mf-2p*

Tuba *mf-2p* avec 2<sup>e</sup> Tromb.

CB *mf-2p*

Batterie

2 3 4 5 6 7 8 9 10 11 12

*juste*

A  
S  
B → plus f

Soprano vocal line with lyrics: *Le ciel est fleuri d'ai-les de mouettes en ce jour* (measures 13-16) and *Tout re-pose se sur la terre Tout re-pose des best coeurs* (measures 17-24). Includes performance markings like 'A', 'S', 'B', and 'plus f'.

Instrumental staves for Clarin, Bugles, Tromp, Sax alto, Alto, Baryt., Trombones, Tuba, CB, and BDrum. Includes measure numbers 13-24 and performance markings like 'A', 'S', 'B', and 'plus f'.

**B** *rid*

-----> 2

S  
A

T1  
T2

B

*La vie est éphé-mère Mais la mort s'en-é-re ja-mais ne meurt*

25 26 27 28 29 30 31 32 33 34 35 36

5

*LE r. p. 16*

L'on en-tend sous les bois rec- ceux le rou et qui-tour-ne tour-nen vites se La laine pambre-passe sans ces-se Dans les chan-sons du soir

37 38 39 40 41 42 43 44 45 46 47 48

*r. p. 16*

Clarinet

Bugles

Tromp

Sax alto

Alto

Baryt.

Trombon

Tuba

CB

Batterie

37 38 39 40 41 42 43 44 45 46 47 48

*p r. p. 16*

*3<sup>e</sup> Trb*

# Finissem<sup>te</sup> des vix.

U  
T  
B

T<sup>1</sup>  
B

T<sub>4</sub>

54 55 56 57 58 59 60

A

*Ainsi va l'es-poir laissant l'air-nir des jours heu-reux.*

T<sub>1</sub>

T<sub>2</sub>

Le vent souffle sans re-pos La ni-ge danse ds. le ciel Hou

Le vent souffle sans re-pos La ni-ge danse ds. le ciel

Hou

49 50 51 52 53 54 55 56 57 58 59 60

GrC.

Sans tamb.

Trio

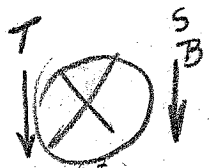

5  
4  
T1  
T2  
B

61 62 63 64 65 66 67 68 69 70 71 72

Hou  
mei-ge Com- me mil-liers d'ar- seaux Tourbillons part de la ciel gris. Sa- lut Motes du para- dis

Hou

Clarin

Bugles  $\frac{1}{2}$

Tromp  $\frac{1}{2}$

Sax alto

Alto  $\frac{1}{2}$

Baryt.  $\frac{1}{2}$

Trombon  $\frac{1}{2}$

Tuba

CB

BDruc

61 62 63 64 65 66 67 68 69 70 71 72

1<sup>re</sup> Tromp.

73 74 75 76 77 78 79 80 81 82 83 84

Sous le lourd manteau de l'hiver La nature en trevoit de jolis rêves Des lende-mains remplis de lumière Où se lève l'é

73 74 75 76 77 78 79 80 81 82 83 84

*Vivace*

85 86 87 88 89 90 91 92 93 94 95 96

Soprano: - polt. Du rant les brissairs saupretela vie du printemps clair

Tenore: Entourer fléris bleu d' - tres Le feu cré-pite de l'a - tre

Handwritten notes: 1<sup>st</sup> T, 2<sup>nd</sup> T, A, F2, B1, B2

Clarinet

Bugles

Trompe

Sax alto

Alto

Baryt.

Trombon

Tuba

CB

Batterie

1<sup>st</sup> T  
↓  
E

*Tutti*

↓  
Non per piano lungo

97 98 99 100 101 102 103 104 105 106 (Tutti) 107 108

S A  
A 4

T1  
T2  
B1  
B2

sur le me tier les fem mes se pen chent Et len te ment se lisse la toi le blan che Ain si quand  
Ain si quand

*Rall.*

97 98 99 100 101 102 103 104 105 106 107 108

Hand

14

p

*justen*

*un peu les ex tules*

*justen*

109 110 111 112 113 114 115 116 117 118

Soprano: meurt - le phé - mé - re (Un) lien plus fort nous dit : Es - pé - re.

Tenors: meurt - le phé - mé - re (Un) lien plus fort nous dit : Es - pé - re.

Bass: meurt - le phé - mé - re (Un) lien plus fort nous dit : Es - pé - re.

Clarinet: *p* *mf* *f*

Bugles: *f*

Trompe: *f*

Sax alto: *f*

Alto: 109 110 111 112 113 114 115 116 117 118

Baryt.: *f*

Trombone: *f*

Tuba: *f*

CB: *f*

Batterie: *f*

# ⑥ Murmure du ruisseau

Fanfare, puis Chœur

*Calmo ma non troppo*

*Pr. 15 int. du chant jusqu'à et confus?*

*Nlas: Tourte, ruisseau charmant?*

- Flûte (Flute):** Labeled "en dehors" (out of the woodwind section). It has a melodic line with notes numbered 1 through 8.
- Clarinets (Clarinets):** Labeled "pp" (pianissimo). They play a rhythmic accompaniment.
- Trompe (Trumpet):** Labeled "pp". It has a melodic line with notes numbered 1 through 8.
- Saxophone (Saxophone):** Labeled "av. Clar." (above Clarinet). It plays a rhythmic accompaniment.
- Alto (Alto):** Labeled "pp". It plays a rhythmic accompaniment.
- Violoncelle (Cello):** Labeled "pp". It plays a rhythmic accompaniment.
- Contrebasse (Double Bass):** Labeled "pp". It plays a rhythmic accompaniment.
- Tuba:** Labeled "pp". It plays a rhythmic accompaniment.
- EB (Euphonium):** Labeled "pp". It plays a rhythmic accompaniment.
- Batterie (Drum):** Labeled "p". It plays a rhythmic accompaniment.

Handwritten annotations include "1", "2", "3", "4", "5", "6", "7", "8" above the flute staff, and "avant" with an arrow pointing to a specific measure in the trumpet staff. There are also various dynamic markings like "pp", "p", and "mf".

*all. wof f*

*alts*

*dim.*

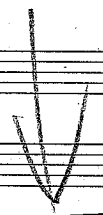

9 10 11 12 13 14 15 16

Clarinet

Bugles

Tromp

Sax alto

Alto

Baryt.

Trombones

Tuba

CB

Bdrrie

*Trp. **mf***

*Dist.*

*Diston*

*14*

S  
A

# plus lié les sons

17 18 19 20 21 22 23 24

S Je suis la neige La blanche neige La blanche neige de la montagne Je suis ca-de Blanc

T A

B

17 18 19 20 21 22 23 24

Bugle

Alto

Baryt.

trombone

Tuba

CB

B.Hric

- 2 nei-ge

27

S  
che cas-cade  
T  
A  
B  
La blanche a-mie de la mon-ta-gne  
Je suis l'ar-ei-ge

Clarinet  
Bugles  
Tromp  
Sax alto  
Alto  
Baryt.  
Trombones  
Tuba  
CB  
Batterie

repr. après le 7

après la 2<sup>e</sup> fois, tout de suite prep. la Polka No 8.

27  
 Nos demandons notre pain.  
 7

# La ronde du printemps

prononc. soprano  
**Fanfare & Chœur**

4 fois entier  
 + 2 fois les 13 mes.

Tempo di minuetto.

C'est la ron-de du prin-temps

Tout vaît de le feu-la-ge

La ver-du-re pointé aux

Soprano part with lyrics:  
 C'est la fé-te des gaés près  
 C'est la fé-te des gaés bois  
 C'est la ron-de des en-fants  
 C'est la ron-de du pain-temps

Tenors part with lyrics:  
 Tout se-mes de pa-que-ret-tes  
 Oiz les sa-pins noirs bour-geon-nent  
 Qui se vont l'a-me pa-que-se  
 La dan-se de la jeu-nes-se

Bass part with lyrics:  
 Le so-eil aux doigts re-pré-sen-tant com-me des  
 Cueillis les fleurs enchan-té  
 La mont-agne en trin-dan-

Handwritten 'X' marks are present in the vocal staves.

Instrumental parts for:  
 Clarin.  
 Bugles  
 Tromp.  
 Sax alto  
 Alto  
 Baryton  
 2<sup>e</sup> Tuba  
 Trombones  
 Tuba  
 CB  
 Batterie

The instrumental parts are arranged in a standard orchestral layout with dynamic markings such as *p*, *mf*, and *f*.

ev. Ballet fillettes  
et voir d'enfant au horizon

revenir au  
No 6

CHOEUR: entre les couplet, 20 mes d'interlude + 1 d'introd.  
{ Sopr. (iv. enfants) seuls jusqu'au dernier vers  
à chaque couplet. Alto, Tenor, Bass: 1er vers allongé, puis A..., puis deux vers.

champs Et co - lo - re les her - ba - ges C'est la ron - de du prin - temps.

- ses fait sou - voir les col - le - res C'est la fi - le des grands prés  
rois Les jo - ues de leur cou - ron - ne C'est la fe - te des grands bois  
tient dans les heures lu - mi - ne - ses C'est la ron - de des en - fants  
sant dans la vie et l'ai - le - gre - se C'est la ron - de du prin - temps.

triple

4 fois entier  
+ 2 fois les 13 mes.

**Handwritten Annotations:**

- Trp. Solo** (measures 24-25)
- Tenor** (measure 24)
- CB.** (measure 24)
- mf** (measures 20-25)
- 2v. 2 Trmb.** (measure 25)

1<sup>e</sup> No 7 se joue 4 fois + <sup>2<sup>e</sup> fois</sup> 1/2 mes.

puis repete no 6.

Clar.  
1<sup>re</sup>  
D

Alma Curtis qui au printemps nous réjouit (A. J. B. J.)

# Polka estivale

Ordre  
 mes: 1 → 28. F  
 1 → 58. F. C. H.  
 1 → 28. fin

**Fanfare, puis Chœur**

les  
 1. 5

Allegretto

**Chœur**  
 1. C'est la pol-ka de l'é-té C'est la dan-se dans les prés 1. La mon-tagne en  
 2. C'est la polka de l'é-té C'est la dan-se dans les prés 2. La mon-tagne en

**Clarin.**  
 1<sup>f</sup> 2<sup>p</sup>

**Bugles**  
 1<sup>f</sup> 2<sup>p</sup>

**Tromp.**  
 1<sup>f</sup> 2<sup>p</sup>

**Sax alto**  
 1<sup>f</sup> 2<sup>p</sup>

**Alto**  
 1<sup>f</sup> 2<sup>p</sup>

**Baryt.**  
 1<sup>f</sup> 2<sup>p</sup>

**Trombones**  
 1<sup>f</sup> 2<sup>p</sup>

**Tuba**  
 1<sup>f</sup> 2<sup>p</sup>

**CB**  
 1<sup>f</sup> 2<sup>p</sup>

**Batterie**  
 1<sup>f</sup> 2<sup>p</sup>

*Fine*

16 17 18 19 20 21 22 23 24 25 26 27 28

fe-té dit sa chan-son net-té  
 très re Vit dans la lu-mière

C'est la polka de l'é-té  
 C'est la polka de l'é-té

**Chœur:**  
 30 mes.  
 entre les  
 deux coups.

16 17 18 19 20 21 22 23 24 25 26 27 28 29 30

Clar. **TRIO** *mf*

Saxo

Saxo *p*

Tuba *p*

CB *p*

V Δ.

31 32 33 34 35 36 37 38 39 40 41 42 43 44 45

Clarinet I *mf*

Bugs *mf*

Tromp. II *mf*

Sax alto *mf*

Alto *mf*

Baryt. II *mf*

Trombones *mf*

Tuba *mf*

CB *mf*

Drum *mf*

*Solo*

46 47 48 49 50 51 52 53 54 55 56 57 58

repr. les mes.  
de 1 à 28.

# 9 Chœur final

Fanfare & Chœurs

Vrs: cette montagne libre et fière  
sous la bénédiction de Dieu.

↓ trop lourd.

Moderato (puissant, avec aisance)

1 2 3 4 5 6 7 8

Clarinet.

Bugle

Tromp.

Sax alto

Alto

Baryt.

Trombones

Tuba

CB

Batterie

Caré

S TB  
Valse lente

13 14 15 16 17 18

S  
O ma mon-ta-gne ma bel-le mon-ta-gne Je veux tou-jours t'ai-

T.<sup>1</sup>  
O ma bel-le mon-ta-gne Je veux t'ai

B.<sup>1</sup>

*rit. tempo*

9 10 11 12 13 14 15 16 17 18

*Rall.* *rall.* *f. giusto*

29

*Rall.* *Rall.*

*Rall.*

*Rall.*

*Rall.*

*Rall.*

*Cymb.*

- Clarinet
- II Bugle
- I Tromp.
- Sax alto
- Alto
- I Baryt.
- II Trombones
- Tuba
- CB
- Batterie

Fin

TB

19 20 21 22 23 24 25 26 27 28 29 30

S  
-mer et. te choi-sir

T2  
-mer et te choi-sir

B2  
Mal-gré la ra-ge le glas qui son-ne C'est lui qui com-bles ton mes de sirs

Clarinet  
Rall. a.t.

Truete  
Rall.

Tromp  
2<sup>e</sup> v. Baryt.  
Rall.

Sax alto  
Rall. a.t.

Alto  
Rall. a.t.

Baryt.  
Rall. a.t.

Trombones  
Rall. a.t.

Tuba  
Rall. a.t.

CB

Batterie  
XX XX XX XX XX XX XX XX XX XX XX

31 32 33 34 35 36 37 38 39 40 41 42

Dans le vent d'au-tom-ne Dans la bi-se d'au-ver Jen-ten-dra ton ap-pel Quand vient le prin-

Dans le vent d'au-tom-ne Dans la bi-se d'au-ver

XTB SA AB

31 32 33 34 35 36 37 38 39 40 41 42

*Rall. a.t.*

*Rall.*

1<sup>er</sup> Viol.

- Clarinet
- Bugle
- Tromp.
- Sax alto
- Alto
- Baryt.
- Trombones
- Tuba
- CB
- Batterie

mb  
Fin

TB

XTB

TB

43 44 45 46 47 48 49 50 51

Tempo Quand vint le - te brū - lant j'è - coule en - cor char - ter Mon pa - ys aï - mé.

A f Mon pa - ys aï - mé

52 53 54

Clarinet

Bugle  $\frac{1}{11}$

Tromp  $\frac{1}{11}$

Sax alto

Alto  $\frac{1}{11}$

Baryt.  $\frac{1}{11}$

Trombones  $\frac{1}{11}$

Tuba

CB

Batterie

les 3

D

61      62      63      64      65      66

Sol des an-cê-tres ter-re du foi      Sous ton om-bra-ge

55      56      57      58      59      60

66

- Clarin
- Bugle
- Tromp.
- Sax alto
- Alto
- Baryt.
- Trombones
- Tuba
- CB
- Batterie

fin

faut < >

67 68 69 70 71 72 73 74 75 76 77

S  
T  
B

flou-rit le la-beur Mon-ta-gne fran-che comme au-tre fois En tri-re vit l'es-poir et l'hon-neur

Clar. in B  
Bugele in E  
Tromp. in B  
Sax alto in E  
Alto in E  
Baryt. in E  
Trombones I, II, III  
Tuba  
CB  
Batterie

Rall. a t  
Rall. a t  
Rall.  
2e v. Phrygt.  
Rall.  
Rall.  
Rall.

S  
T

85 86 87 88 89 90

*mf*  
O ma mon-ta-gne ma bel-le mon-ta-gne Je veux tou-jours t'ai

79 80 81 82 83 Rall 84 a.t. 90

*mf*  
*a.t.*  
*Rall. a.t.*  
*a.t.*  
*Rall. a.t.*  
*Rall. a.t.*  
*a.t.*  
*Rall. a.t.*  
*a.t.*  
*Rall. a.t.*  
*a.t.*

Clarinet  
Bugle  
Trumpet  
Sax alto  
Alto  
Baritone  
Trombones  
Tuba  
Drums

*mf*  
Fin

*Rall. magis.*

91 92 93 94 95 96 97 98 99 100 101

S -mer et le be-nier Jusqu'à la mort ô vraie com-pa-gne C'est toi qui com-bles tous mes de-sirs

T

B

*Rall.*

Clarinet

Flugelhorn

Tromp

*Rall.*

Sax alto

Alto

Baryt.

Trombones

*Rall.*

Tuba

CB

Batterie

*cymb*

Fin

102 103 104 105 106 107 108 109

*rit*

*Rallentando*

*C'est toi*  
*C'est toi*

*O ma mère*  
*O ma mère*

*l'agneau*  
*l'agneau*

*mee*  
*mère*

*1<sup>er</sup> Tromp.*

*2<sup>e</sup> Tromp.*

*Sax alto*

*Alto*

*Baryt.*

*Trombones*

*Tuba*

*CB*

*Batterie*

*Cymb.*

*Cymb.*

*Cymb.*

*Cymb.*

Fin

Instr. fanfare : 1 Clarinette mittel Sib  
5 1<sup>re</sup> Trompette "  
5 2<sup>e</sup> " "  
1 1<sup>re</sup> Trompette "  
1 1<sup>re</sup> Piston "  
3 2<sup>e</sup> " "  
2 Sax. Alto Mib  
4 Alto "  
2 1<sup>re</sup> Baryton Sib  
3 2<sup>e</sup> " "  
2 Tuba "  
1 1<sup>re</sup> Trombone "  
1 2<sup>e</sup> " "  
1 3<sup>e</sup> " "  
2 C. Basse Mib  
2 C. Basse Sib  
1 Tambour & Triangle  
1 Gr. Caisse & Cymbales

soit au total 38 part (pr. 40 instrumentistes)

transcrites s/ petit cahier (8 pages)

Transcript. terminée, le 10.2.52. *Fésard.*

Étude commencée le 15.2.52.

pas de B ou 7.

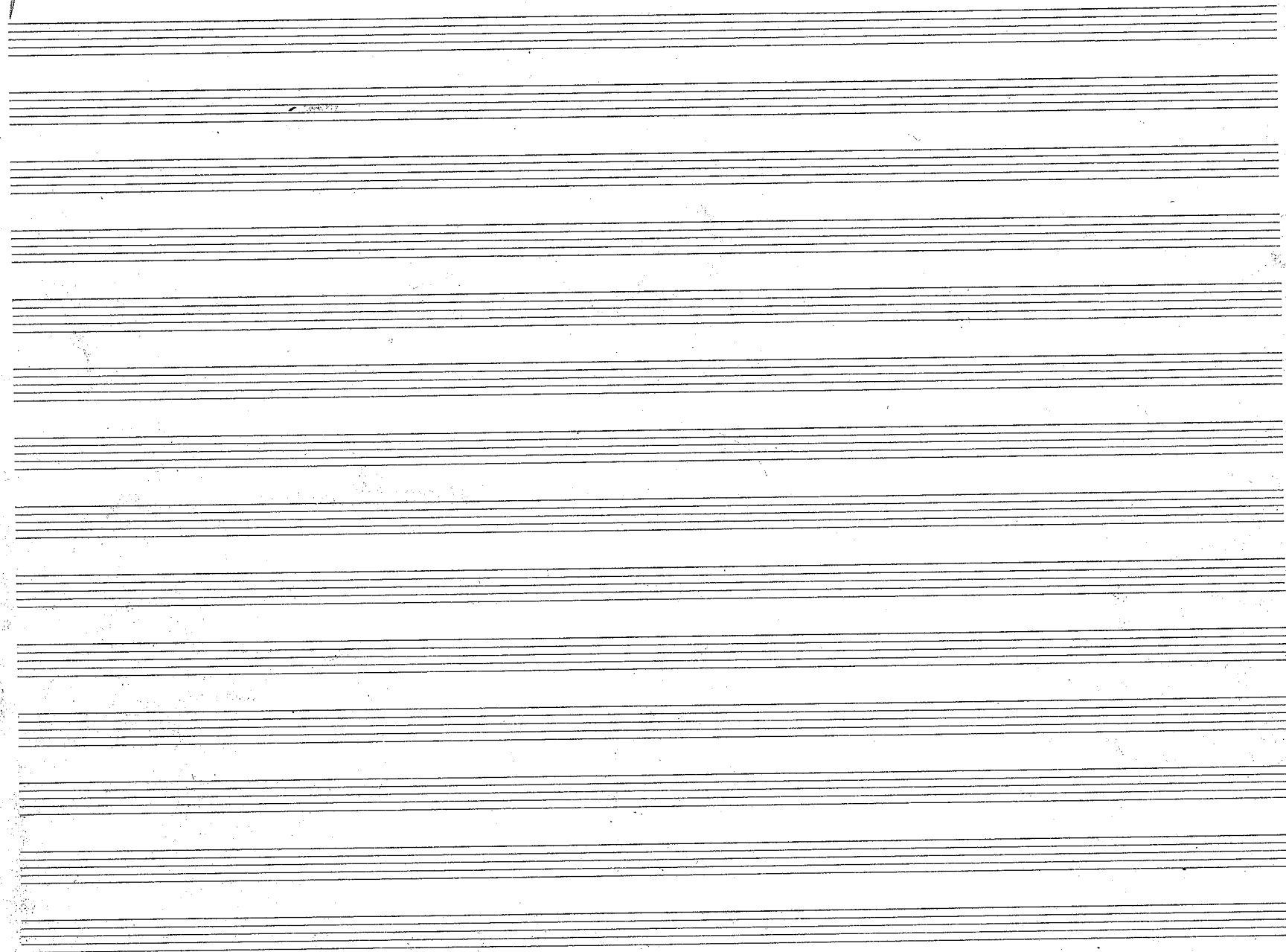

1

FESTIVAL POUR LE  
CENTENAIRE DE LA  
FANFARE DU NOIRMONT

=====

~~Chappellmoxsismen.~~

L'APPEL DE LA MONTAGNE. -

=====

Jeu lyrique en 14 tableaux.

pour Scène, Choeur ~~mixte~~ mixte et fanfare.

PERSONNAGES :

Urs = le père  
Elise = la mère  
Blanche = la fille  
Nicolas = le fiancé

Ballerines de l'automne  
Ballerines de l'hiver  
Ballerines du printemps  
Ballerines de l'été

(La scène se place en 1384, année des franchises accordées par le Prince-Evêque de Bâle, Imier de Ramstein, époque de la colonisation de la Montagne, dont la présente reconstruction est purement conventionnelle et poétique.)

(1)

1° TABLEAU - L'appel de la forêt.

Scène déserte.

Sonnerie de cors dans la forêt. (Fanfare)

Blanche - (apparaît en courant, s'arrête brusquement, attentive, craintive)

Ah!... Comme la forêt est noire...

Et le vent froid!

(Nouvelle sonnerie de cors, plus stridente)

Blanche - Quel est cet éclat qui me frappe?

Est-ce la forêt qui chante?

2° TABLEAU - Le murmure de la forêt.

(Murmure harmonieux et grandissant - Fanfare)

Blanche - (se retournant et appelant, les mains en cornet devant la bouche)

Ohé! Mon père!

Père, venez!...

(elle écoute à nouveau le chant de la forêt, jusqu'à la fin.)

3° TABLEAU - L'enchantement de la forêt.

Urs - (arrivant, bâton à la main et hache sur l'épaule)

Hé! Mon enfant,

Tu vas de l'avant.

N'as-tu pas peur des loups?

Blanche - Cette forêt, c'est pour moi comme un rendez-vous.

Le mystère de cette montagne m'attire.

Je ne pouvais pas assez courir.

Urs - (inspectant l'horizon)

C'est ici le sommet.

Blanche - Comme elle est profonde, la forêt!

Urs - Tant mieux! Enfin un sol à la mesure de mon bras.

Blanche - Cette ligne de sapins noirs...

Urs - C'est le front d'ébène

De cette terre

Que le Prince nous donne.

Blanche - Nous lui mettrons une couronne.

Urs - Nous y bâtirons notre toit.

(appelant)

Ohé! Par ici! Venez, ~~voir~~ venez voir.  
 La mère n'a plus ton âge.  
 Mais elle n'a pas peur de l'ouvrage.  
 Elle est de taille à affronter  
 La vie, comme à la donner.

(arrivent la mère, Elise, et le fiancé, Nicolas.)

Urs - Eh bien, mon gâs. Que dis-tu de notre domaine?

Nicolas - Eh quoi! C'est ici que vous voulez vivre, père?

Elise - Que c'est grand!  
 Le travail nous attend.

Urs - C'est ici le haut-lieu qu'il faut garder,  
 Le fief qu'Imier de Ramstein nous laisse à défricher,  
 Ce sol inextricable, ces grand bois,  
 Cette montagne libre et franche où nous serons rois.  
 C'est ici que nos bras lutteront,  
 Que nos corps s'useront,  
 Dans un commun destin.  
 La forêt séculaire n'est pas à même de nous barrer le chemin.  
 Nous pénétrons chez elle,  
 Nous lui arrachons ses secrets,  
 Nous lui imposons notre loi.  
 Et voici que déjà elle nous livre son ombre comme un toit,  
 Et sa profondeur même  
 Devient notre foyer.

Nicolas - Jamais nous ne pourrons trouver de quoi vivre, dans cette solitude  
 sauvage.

Urs - Nous cognerons de la hache,  
 Et les esserts seront larges  
 Où nous bâtirons  
 Nos maisons.

Nicolas - Et l'on se nourrira de l'air du temps?

Urs - Il serait bien étonnant  
 Que le patron des grandes chasses, Saint Hubert,  
 Ne nous ménage en quelque creux des biches et des cerfs.

Nicolas - Ajoutez une perle à ce royaume,  
 Et vous arroserez ce rôti du vin de la côte?

Urs - Nous creuserons la terre et nous aurons des puits.  
 Et nous apprendrons à mieux dire: Donnez-nous aujourd'hui.

Nicolas - Ah! Comme Moïse, croyez-vous qu'il vous suffira de frapper de la vegge?  
 Je vous dis que nous ne viendrons pas à bout de cette forêt vierge.

Urs - Si le pic et la hache ne suffisent pas,  
 Nous mettrons le feu à la montagne.

Nicolas - Que donnera-t-il, le sol brûlé?

Urs - Tout, si nous savons l'aimer.

Nous l'arroserons de nos sueurs,  
Le soleil de Dieu fécondera nos labeurs.

Nicolas - Le soleil, sur ce sol ingrat, perdu dans les nuages?

Le soleil, quand déjà la saison s'avance,  
Dans la rafale et les frimas?

Et bientôt voici la neige qui nous ensevelira.

Blanche - La neige, toute blanche comme la robe d'une fiancée...

Elise - La besogne des femmes n'est jamais achevée.

Ce sera le moment de prendre son rouet,  
Et volent les douces chansons de l'hiver.

Blanche - Oh! Voyez là-bas, comme la forêt est belle!

Et brille de toutes les couleurs... Ces chênes,

Ne dirait-on pas qu'ils sont en or?

De toutes choses, quel étincelant accord!

Et voici le foyard qui se roussit,

Et l'érable aussi.

Urs - Mais les grands sapins sont toujours verts,

Comme une éternelle et vigoureuse jeunesse.

Elise - C'est qu'il y a des choses qui doivent mourir et des choses qui de-  
meurent.

Et toutes sont nécessaires, mon enfant.

Le soleil et la pluie, le froid et le vent,

Les nuits d'attente et les jours de douceur,

Les fleurs et la neige,

La joie et la peine,

Et la vie, et la mort.

Urs - Ma fille, et toi, ma compagne,

Avez-vous peur de la montagne?

Elise - Nous serons forts,

Avec l'aide de Dieu,

Et sous ton bras vigoureux.

Blanche - Et moi, ~~père~~ tu sais, père,

J'ai couru la première.

Nicolas - Regardez, voici les premières feuilles mortes,

Qui s'en vont dans le vent comme des folles. ↙

4° TABLEAU - La valse des feuilles mortes.

1.- C'est la valse des feuilles brunes

Dans le grand vent de la forêt.

La ronde du vent dans la brume,

Vains regrets des beaux jours passés.

2.- C'est la valse des feuilles roysses,  
 Pauvres restes du vert feuillu.  
 Sur le sol humide la mousse  
 Pleure aussi le ciel disparu.

3.- C'est la valse des feuilles mortes  
 Dans le grand vent de la forêt.  
 Jeunesse s'envole, s'envole,  
 Nous reviendra-t-elle jamais?

(Pendant la valse des feuilles, Urs, Elise et Blanche se tiennent dun côté sur le devant de la scène, tandis que Nicolas est resté vers le fond, à l'écart.)

5° TABLEAU - L'épreuve.

Urs - Il est temps de nous mettre à l'ouvrage, avant l'ombre,  
 Avant que la neige tombe.  
 Le soir vient, au bout de l'année  
 Comme à la fin du jour.  
 Avant lui, ici même, une maisonnée  
 Abritera notre commun amour.

Elise - Une oeuvre belle nous attend.  
 Cette montagne sera nôtre.  
 Elle sera notre enfant.  
 Sur ces plateaux, dans ces côtes,  
 La vie, la vie jaillira.  
 Et ce sera l'oeuvre de nos bras.

(Urs et Elise se mettent au travail et lentement disparaissent, comme en se faisant un passage dans les fourrés.) Blanche reste seule avec Nicolas.) ~~Tous deux se rapprochent.~~

Blanche - Et ce grand garçon qui a peur!  
 Nicolas...  
 Pourquoi restes-tu là?  
 (Tous deux se rapprochent.)

Nicolas - La vie est si facile ailleurs.

Blanche - Si facile, quand on est à la merci des autres?  
 Ne comptes-tu pour rien que cette terre est nôtre?

Nicolas - Nôtre... Mais il faut se tuer,  
 De tout son sang peut-être l'acheter.

Blanche - Ah, le bonheur de donner son sang,  
 Comme celle qui enfante, pour son enfant.

Nicolas - La vie est déjà assez dure,  
On a de quoi se dépenser.  
Pourquoi chercher des lieux obscurs,  
Quand tout ailleurs invite à chanter.

Blanche - Et la chanson du labeur,  
De la peine, des heures noires,  
Ne l'entends-tu pas dans ton coeur?  
Elle résonne comme un cri de victoire.  
Ecoute la montagne qui t'appelle.  
Entends comme elle est belle.

Nicolas - J'entends le souvenir de la plaine,  
Des moissons riches, des granges pleines.

Blanche - Et moi j'entends le bruit de la ferraille,  
Des dîmes, des impôts, de la bataille.

Nicolas - Nos pères ont passé par là.  
Pourquoi n'y passerions-nous pas?

Blanche - Mais tu savais tout cela,  
Quand tu as suivi mon père.

Nicolas - Mais je ne connaissais pas  
L'attrance de la vieille terre,  
Qui est un héritage,  
Et peut-être davantage...

Blanche - Qu'y a-t-il de plus beau,  
De recevoir un héritage, fût-il d'or et d'argent,  
Ou d'en préparer un à ses enfants?  
Dis-moi. Quel est le plus beau?

Nicolas - Ses enfants...

Blanche - Ne vaut-il pas mieux de donner que de recevoir?

Nicolas - Il y faudrait cent ans...  
Et le legs resterait encore dérisoire.

Blanche - O coeur incrédule,  
Qui calcule,  
Et veut mettre dans le présent  
L'oeuvre d'un avenir géant.

Nicolas - Un "tiens" vaut mieux que deux "tu l'auras".

Blanche - Il n'y a rien de plus beau  
Que celui qui donne et ne compte pas.

Nicolas - Il n'y a rien de plus sot  
Que de lâcher la proie pour l'appât.

Blanche - Quand c'est Dieu qui le met là,  
Pourquoi n'y croire pas?

Nicolas - Que vient faire Dieu dans ce partage?  
De ses largesses il faut voir ici le gage?

Blanche - O coeur sans amour,  
O âme sans espoir...

Nicolas O tête étourdie toujours,  
Qui se berce de rêve illusoire.

Blanche - Est-ce là ce grand amour que vous m'aviez promis?  
Et ne comptez-vous pour rien le coeur d'une amie?

Nicolas - C'est la coupe dont mes lèvres auront toujours soif,  
Le trésor qui manquera toujours à ma richesse.  
Pourquoi à son amant ne pas donner toute sa foi?  
Le bonheur est dans la commune ivresse.  
Pourquoi briser par un rêve fou  
Le lien si fort et si doux  
Qui devait en moins d'une année  
Unir nos destinées.  
La vie est là, à la porte.  
Il ne faut pas chercher plus loin.  
Mettez votre main dans ma main,  
Et laissez-là ces feuilles mortes.

Blanche - Que s'est-il passé?  
Vous ne m'avez jamais tenu ce langage.

Nicolas - Je vous invite à m'aimer.  
Qu'avez-vous besoin d'un autre témoignage?

Blanche - Vous savez bien que je vous aime.  
Mais mon coeur est de ceux qui se conquièrent avec peine.  
Je ne suis pas faite pour la médiocrité.  
J'aime les chemins aux contours inconnus,  
D'où l'horizon se découvre tout à coup dans la clarté.  
Voilà mon coeur. Est-il sans vertu?

Nicolas - Chimère! ~~R~~ Encore une fois,  
Qu'attendez-vous de la montagne? Le froid,  
L'ombre, le vent, la neige glacée.

Blanche - Le<sup>a</sup> neige, blanche comme une robe de fiancée...

Nicolas - Une autre voix, caressante et douce,  
La terre de mes pères, m'appelle.

Blanche - L'homme quittera son père et sa mère,  
Et s'attachera à son épouse.

Nicolas - Adieu, pauvre enfant.  
Vous me faites pitié.

Blanche - Vous me laissez?

Nicolas - Non, je vous attends...

↓  
④ Regrets

6° TABLEAU - Regrets.

(Nicolas s'en est allé, Blanche restée seule se cache le visage dans ses mains et pleure en silence.) *Une ou deux feuilles mortes viennent voltiger autour de Blanche.*

Chant des regrets. (Fanfare et Choeur)

1.- Loin de moi, vers la plaine, tout là-bas,  
 Il s'en est allé.  
 Mon ami Nicolas  
 Me laisse pleurer,  
 Pleurer de tous mes yeux,  
 Pleurer sans espoir  
 Un jour de le revoir,  
 De lui donner mon coeur généreux.  
 Je n'aurai jamais dans ses grands bras  
 Le plaisir d'autrefois.  
 Et je ne verrai jamais plus,  
 Dans ses grands yeux émus,  
 Son immense amour.  
 Pleurerai-je pour toujours?

(Elise est arrivée, a entouré Blanche de ses bras. Le Choeur continue)

2.- Mon enfant, ce sont des larmes d'amour,  
 Que j'entends de si loin.  
 Le fiancé d'un jour  
 A pris le chemin  
 De sa vieille maison,  
 Sans avoir goûté  
 Dans l'automne doré  
 De la forêt la douce chanson.  
 Au bleu firmament si le soleil  
 Jamais ne se couchait,  
 L'on ne verrait pas dans le ciel  
 L'aube rosée qui renait  
 Dans le clair matin.  
 Vois, la neige tombe au loin.

(Les premiers flocons de neige -ballerines en robes blanches- apparaissent dans le fond.)

(9)

Blanché - La neige, blanche comme une robe de fiancée...

Elise - Et vois-tu là-bas le père qui construit notre maisonnée.

Blanche - Oh, que nous serons bien pour attendre le retour

De tout ce qui passe.

Car rien ne s'efface

Pour qui sait la force de l'amour.

Elise - Le coin du feu, la veillée,

La chanson du rouet,

Les heures d'attente dans le soir,

Et l'espoir

Du grain qui repose,

Comme un enfant au berceau.

Blanche - S'il m'aime, il reviendra.

C'est comme si je le voyais déjà, là-bas,

Au détour du chemin,

Me faisant signe de la main.

Elise - N'as-tu pas froid, mon enfant?

Blanche - Non, ma mère, j'attends le printemps.

(Elles s'en vont tandis que dansent les premiers flocons)

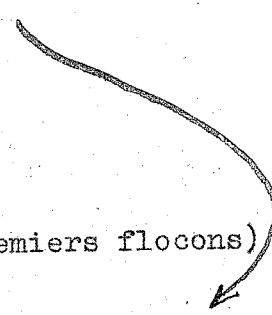

### 7. TABLEAU - Chansons d'hiver.

Le Choeur chante:

1.- Par dessus les monts d'alentour,  
Par milliers tombent les flocons de neige.

La neige tombe et retombe légère,

Sur la terre endormie.

Le ciel est fleuri

D'ailes de mouettes en ce jour.

Tout repose sur la terre

Tout repose dans les coeurs.

La vie est éphémère,

Mais l'amour sincère jamais ne meurt.

2.- L'on entend sous les toits neigeux,  
Le rouet qui tourne, tourne en vitesse.

La laine passe et repasse sans cesse,

Dans les chansons du soir.

Ainsi va l'espoir

Tissant l'avenir des jours heureux.

Le vent souffle sans repos,

La neige dans dans le ciel:

Flocons de neige,  
 Comme milliers d'oiseaux  
 Tourbillonnant dans le ciel gris.  
 Salut! Hôte du paradis!

3.- Sous le lourd manteau de l'hiver,  
 La nature entrevoit de jolis rêves,  
 Des lendemains tout remplis de lumière  
 Où se lève l'espoir.  
 Durant les longs soirs  
 S'apprête la vie du printemps clair.

En longs reflets bleuâtres,  
 Le feu crépite dans l'âtre.  
 Sur le métier les femmes se penchent,  
 Et lentement se tisse la toile blanche.  
 Ainsi quand meurt l'éphémère,  
 Un lien plus fort nous dit: Espère.

(Peu à peu les flocons de neige se sont raréfiés. Il n'en reste que quelques uns qui disparaissent vers la fin du troisième couplet, tandis que paraissent sur le côté Urs Elise et Blanche.)

8° TABLEAU - Le Domaine.

Urs - La montagne enneigée  
 Dans sa blancheur reste notre partage.  
 Comme une fidèle épousée  
 Dans la splendeur entière de son âge,  
 Elle vous offre le pain du soir.  
 Quand le ciel même reste noir,  
 Elle montre à nos regards éblouis  
 Toute la splendeur du paradis.

Elise - Comme des poussins sous l'aile blanche,  
 Elle réunit la famille en coeur.  
 Et l'hiver est un long dimanche,  
 Où toutes les âmes sont soeurs.

Urs - Cependant le travail jamais ne cesse,  
 Comme un bonheur inassouvi.  
 Chaque jour voit sa tâche accomplie,  
 Et l'aurore luit sur de nouvelles promesses.

Blanche - Tant de choses attendent le repos pour mûrir,  
 Que l'on croyait pourtant destinées à mourir.

Elise - Aussi tu continues à tisser  
Ta blanche robe d'épousée.

Blanche - Le père a fauché la forêt,  
Et c'est un champ qui renaît.  
Si l'arbre tombé  
Fait place au grain,  
Pourquoi mon fiancé  
Ne reviendrait-il pas demain?

Urs - O fille de la montagne,  
Tu étais faite pour aborder ces grands bois.  
A mon bras qui s'épuise, il faut que tu joignes  
Ce coeur qui a si grande foi.

Blanche - Celui qui donne vie et lumière  
Au grain qui meurt en terre,  
Peut bien en un moment  
Bénir nos rêves d'enfant.

Elise - Dieu qui donne l'hiver  
Fait aussi le printemps.  
Après ces mois de travail latent,  
Je sais que le pré deviendra vert.

Urs - J'ai parcouru la montagne,  
Comme un roi son domaine.  
Là-bas, contre l'Erguel, ce sont des sagnes.  
Tout près, un coin que j'appellerais "Chantereine"  
Tant il me semble qu'une fée bienfaisante  
Erre dans ses parages et les enchante.  
Au sud, une clairière en un creux cachait des biches  
Et toute une ronde de faons craintifs.  
Vers le fonds, ce sont des côtes abruptes  
Où l'on entend gronder le Doubs lugubre,  
Où l'on rencontre à chaque tournant  
Quelque vieux renard à l'oeil perçant.  
Plus au nord j'ai voulu m'aventurer  
Vers le château de Spiegelberg,  
Que je crois là-bas, sur des rochers inexpugnables.  
Mais pour le rendre plus formidable,  
il y a mieux que des sentinelles.  
Une bande de loups cruels  
Rôde dans les alentours.  
Qui sait même s'il n'y a pas des ours.

Il faudra cerner nos maisons;  
 Comme un châtelain tenir garnison.  
 En attendant pour hâter le travail  
 Je mettrai le feu à toutes ces broussailles.  
 Nous pourrons mieux nous défendre,  
 Et sur la montagne en cendre,  
 Nous nous ferons une large part;  
 Et sur notre étendard,  
 Pour nous mettre à couvert,  
 Vous broderez l'image de St. Hubert.

Elise - Le feu à la montagne? Elle en sera toute noire!

Urs - Ce sera notre gloire  
 De vaincre l'hostile nature  
 Et d'en tirer encore notre nourriture.

Blanche - Oh, père, regardez là, ce brillant filet d'eau  
 Qui accourt vers nous en chantant.

Urs - C'est la neige qui nous revient maintenant  
 Comme une bénédiction sur nos travaux.

Elise - Tout sert d'aliment à la vie,  
 Car rien n'est mort pour Dieu, rien n'est perdu.

Blanche - Le ruisseau murmure une poésie.  
 Vous entendez son chant joyeux et confus?

9° TABLEAU - Le murmure du ruisseau.

(Musique, première partie)

Blanche - Ce murmure que je ne comprends pas, et quand même plein de charme,  
 Est toute une leçon. Ecoutez: on dirait qu'il parle.

(Musique et Choeur)

Je suis la neige,  
 La blanche neige,  
 La blanche amie de la montagne.  
 Je suis cascade,  
 Blanche cascade,  
 La blanche amie de la montagne.  
 Je suis la neige.

Blanche - Si la neige que l'on croyait cruelle  
 Revient comme un béni secours,  
 Pourquoi ne pas attendre le retour  
 De celui que je sais fidèle.

Elise - Dieu, mon enfant, t'a donné en dot l'amitié,  
Comme un trésor qu'ils savaient devoir fructifier.

Urs - Tout renaît sur la montagne.  
La verdure peu à peu regagne  
Le sol où règnait la neige.  
Du printemps ne sentez-vous pas l'haleine fraîche?

Elise - Un bourgeon est apparu dans les hêtres.

Blanche - Et moi je vois une pâquerette.

Urs - Allons, le moment est venu de confier à la terre,  
Le grain qui germera demain.  
A ce sol que l'on croyait de pierre  
Nous demanderons notre pain.  
(Ils s'en vont tout trois)

10° TABLEAU - La ronde du printemps.

(Musique et Choeur. Ballet des enfants.)

1.- C'est la ronde du printemps. (Premier groupe de  
Tout renaît dans le feuillage, fillettes en robes  
La verdure pointe aux champs vert clair.)  
Et colore les herbages.  
C'est la ronde du printemps.

(Interlude, pendant lequel les premières ballerines s'en vont  
tandis qu'arrive le deuxième groupe.)

2.- C'est la fête des grands prés, (Robes roses)  
Tout semés de pâquerettes.  
Le soleil aux doigts rosés  
Fait s'ouvrir les colerettes.  
C'est la fête des grands prés.

3.- C'est la fête des grands bois, (Robes vertes)  
Où les sapins noirs bourgeonnent,  
Présentant comme des rois  
Les joyaux de leurs couronnes.  
C'est la fête des grands bois.

4.- C'est la ronde des enfants (Robes roses)  
Qui s'en vont l'âme joyeuse  
Cueillir les fleurs en chantant  
Dans les heures lumineuses.  
C'est la ronde des enfants.

5.- C'est la ronde du printemps, (Robes vertes  
 La danse de la jeunesse. et roses.)  
 La montagne entre en dansant  
 Dans la vie et l'allégresse.  
 C'est la ronde du printemps.

(La fanfare répète seule ce dernier couplet, tandis que les ballerines du printemps disparaissent.)

11<sup>e</sup> TABLEAU - Le retour.

Nicolas - C'est ici que je l'ai laissée, quand venait l'automne,  
 Et je ne vois plus personne.  
 J'ai peur de rencontrer à chaque détour du chemin  
 Une croix de bois, terme de son destin.  
 Comme un soldat qui regarde en arrière,  
 J'ai fui cette montagne que je disais inhospitalière.  
 Me couvrant de fausses raisons,  
 Me forgeant un appel impérieux de la plaine,  
 J'ai refusé de partager ici sa peine,  
 Sans trop le savoir j'écoutais la trahison.  
 Il est vrai que j'avais peur de la montagne,  
 De la lutte opiniâtre et cruelle  
 Avec le sol dur et rebelle.  
 J'ai préféré la plaine et la campagne.  
 Mais au lieu de la vie riante et large  
 Je n'ai trouvé qu'un honteux servage;  
 Au lieu d'un fief ne relevant que du ciel,  
 Un domaine alourdi sous l'impôt universel;  
 Au lieu d'une terre libre et franche,  
 Un coin parcimonieux soumis au lourd tribut;  
 Au lieu de mon amie Blanche,  
 Des coeurs indifférents et inconnus...  
 C'est ici que je l'ai laissée, quand venait l'automne,  
 Comme on laisse un trésor pour un plaisir frivole.  
 Si je la rencontrais là,  
 Voudrait-elle encore de moi?  
 Oui, car je sais que son coeur  
 N'a jamais fléchi devant le malheur.  
 Et si je la rencontrais toute blanche dans sa robe d'épousée,  
 Au bras de celui qui l'aurait méritée?  
 Ou si, encore une fois,  
 Je ne trouvais qu'une pauvre croix de bois...

Mais non, cette terre n'est pas abandonnée;  
 Des bras ici ont travaillé;  
 On a mis le feu à la forêt,  
 On a défriché ces bosquets.  
 On avait donc le coeur à l'ouvrage.  
 Dans ces allées je reconnais des mains de femmes.  
 Et ces fleurs qui parsèment maintenant ces prairies,  
 Ne sont-elles pas l'image du coeur de ma mie?  
 Et ce filet d'eau qui coule maintenant,  
 D'où vient-il, que dit-il? Parle, ruisseau charmant.

(Musique et Choeur)

Je suis la neige,  
 La blanche neige,  
 La blanche amie de la montagne.  
 Je suis cascade,  
 Blanche cascade,  
 La blanche amie de la montagne.  
 Je suis la neige;

Nicolas - La neige, blanche comme une robe de fiancée..  
 Blanche, Blanche, elle pense à moi toujours.  
 Et là-bas cette maisonnée...  
 C'est là qu'elle attend mon retour. 6 il disparaît)

12° TABLEAU - Joie estivale.

1. C'est la polka de l'été  
 C'est la danse dans les prés  
 La montagne en fête  
 Dit sa chansonnette.  
 C'est la polka de l'été
  
2. C'est la polka de l'été  
 C'est la danse dans les prés  
 La montagne entière  
 Vit dans la lumière  
 C'est la polka de l'été

Urs - Et voici la famille réunie,  
 Sous le signe de la joie et de la fécondité.  
 Dieu soit à jamais béni  
 Dans la richesse et la splendeur de l'été.  
 Après l'automne,  
 C'était le tour de l'hiver.  
 Et maintenant la victoire sonne  
 Dans la matin clair.  
 Qu'elle était belle la montagne dorée  
 Dans l'étincellement de toutes les feuilles.  
 Qu'elle était belle dans sa robe éneigée  
 Telle une épousée qui se recueille.  
 Après le vert feuillu  
 Du printemps nouveau,  
 Le temps de la richesse est venu,  
 couronnant nos obscurs travaux.  
 Là où n'était que ~~des~~ ~~combres~~ et broussailles,  
 S'élève à présent le domaine.  
 Voici le temps des épousailles,  
 L'hymne final que méritait nos peines.

Blanche - Oui, père, Il est beau notre partage,  
 Que vous avez préparé à la force de vos bras.  
 Mais plus que l'héritage,  
 C'est mon coeur qu'attend Nicolas.

Nicolas - J'ai voulu revoir la vallée,  
 La douce vallée de mon enfance,  
 Où mes pères m'avaient préparés  
 Un pain riche en abondance.  
 Mais l'homme ne vit pas que de pain,  
 Il a soif de bonheur aussi.  
 C'est ce que je viens chercher ici,  
 Ce que j'attends de votre main.

Elise - S'il est en notre pouvoir  
 De te donner droit sur cette terre,  
 Et une compagne franche et sincère,

Prends, Nicolas, ce trésor et cet espoir.  
Tu aimeras l'une et l'autre comme toi-même.  
Dieu te rende digne de ce double diadème.

Nicolas - (prend la main de Blanche)  
Déjà à côté du cœur qui bat pour moi,  
Je sens la montagne tressaillir d'émoi.  
Et je vois sur ces larges plateaux,  
S'ouvrir des horizons nouveaux.  
Je vois un peuple travailler et lutter  
Je vois des enfants grandir et chanter.  
La montagne est à nous,  
A nous l'avenir et la victoire.  
Jusqu'au bout nous ferons notre devoir.  
Et notre tâche accomplie,  
Devant Dieu qui, nous bénit,  
Nous saurons nous mettre à genoux.

Urs - Montagne libre et franche,  
C'est toi qui donne à nos cœurs  
De battre à l'unisson des grands vainqueurs,  
De prendre sur nos peines une noble revanche.  
Et la gloire est d'autant plus belle  
Quand l'effort s'est montré fidèle.  
Montagne aimée, c'est toi qui fait les braves.  
Le vrai labeur ne connaît pas d'esclave.  
Nos lettres de franchise, d'honneur et de liberté,  
Dont princiers, qui vaut une royauté,  
Le plus beau des étendards,  
Sont en nos mains de montagnard.  
Formons dans l'harmonie,  
Une famille unie.  
Et nos enfants béniront leurs aïeux,  
Qui ont formé cette terre,  
Cette montagne libre et fière,  
Sous la bénédiction de Dieu.

↓  
No 9.

14 ° TABLEAU - Harmonie finale.  
-----

O ma montagne,  
Ma belle montagne,  
Je veux toujours t'aimer et te choisir.  
Malgré l'orage, le glas qui sonne,  
C'est toi qui comble tous mes désirs.  
Dans le vent d'automne,  
Dans la neige d'hiver,  
J'entends ton appel.  
Quand vient le printemps,  
Quand vient l'été brûlant,  
J'écoute encore chanter  
Mon pays aimé.

Sol des ancêtres, terre de foi,  
Sous ton ombrage fleurit le labeur.  
Montagne franche, comme autrefois,  
En toi revit l'espoir et l'honneur.

O ma montagne, ma belle montagne,  
Je veux toujours t'aimer et te bénir.  
Jusqu'à la mort, ô vraie compagne,  
C'est toi qui comble tous mes désirs.  
C'est toi, ô ma montagne aimée.

—————//—————

L'APPEL

de la

MONTAGNE

*Jeu lyrique*

*en 14 tableaux*

*pour scène, chœur mixte et fanfare*

*Texte et musique*  
*du*

R.P. CITHERLET

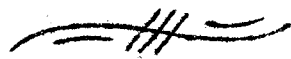

Festival du Centenaire

de la

MUSIQUE-FANFARE du Noirmont

21-22 juin 1952

Voix de femmes

VALESE DES FEUILLES

\*\*\*\*\*

Léger *mf*

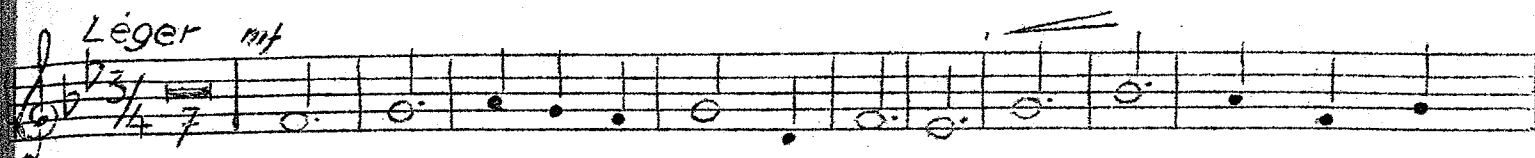

C'est la valse des feuilles brunes Dans le grand vent de

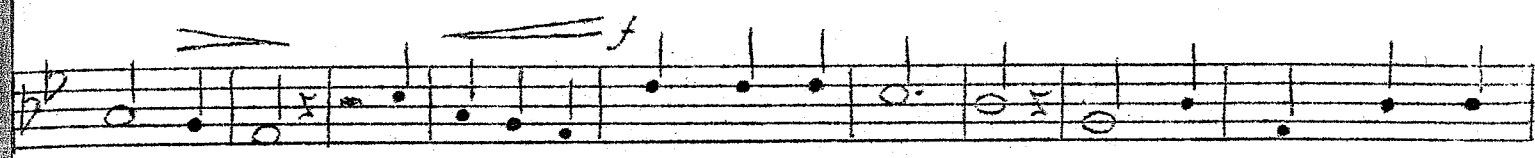

la fo-rêt la ronde du vent dans la bru -- me Vains re-grets des beaux

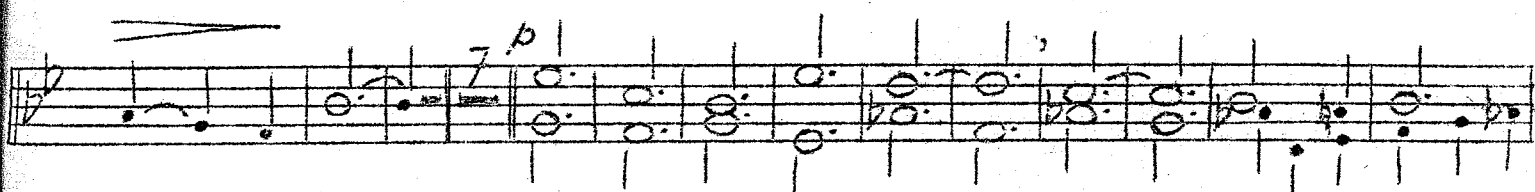

jours pas-sés. Hou - - - - -

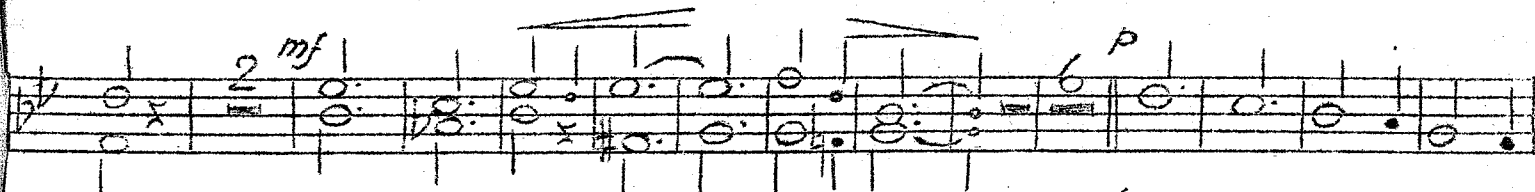

- Hou - - - - - (Bouches fermées)

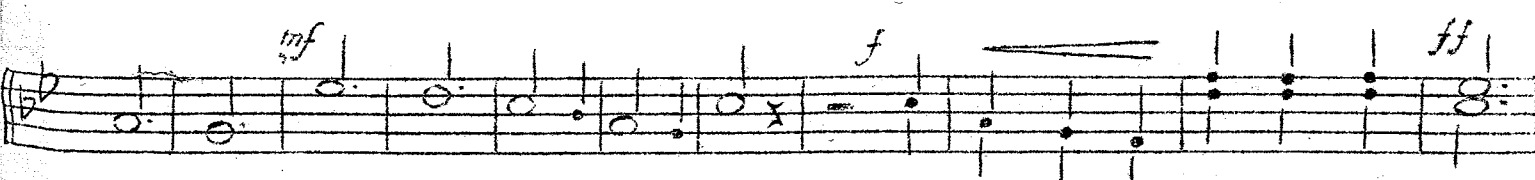

m - - - - - Jeu-nes-se s'en-vo-le, s'en - vo -

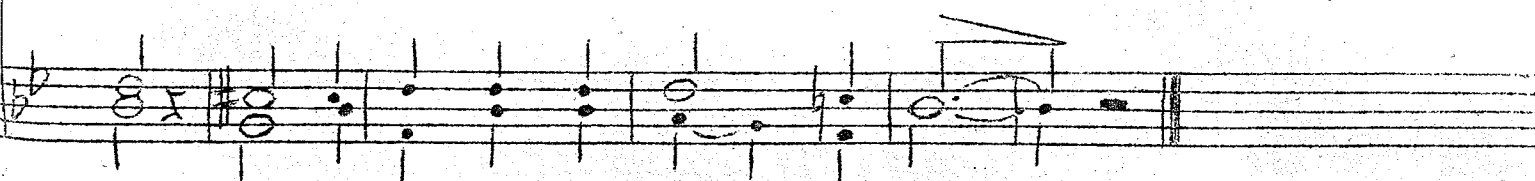

le Nous re-viendra-t-el - le ja - mais - ?

# Regrets

S.A.

*Adagio*

*mf*

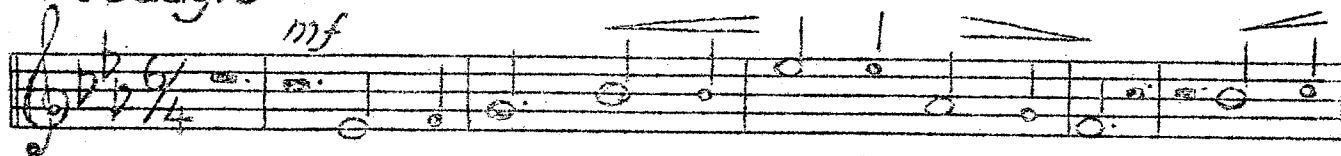

Loin de moi, vers la plaine, tout là-bas, Il s'en  
Mon enfant, ce sont des larmes d'a-mour Que j'en-

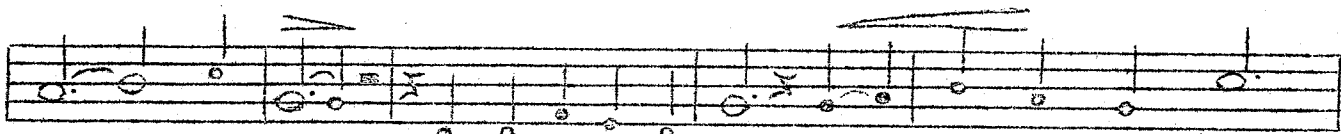

est al - lé Mon a-mi Ni-co-las Me - laisse pleu-rer  
tends de si- loin Le fi-ancé d'un jour A repris le che - min

Pleurer de tous mes yeux Pleu-rer sans es-poir Un jour de l' re-  
De sa vieil-le mai-son Sans a-voir goûté Dans l'autom-ne do-

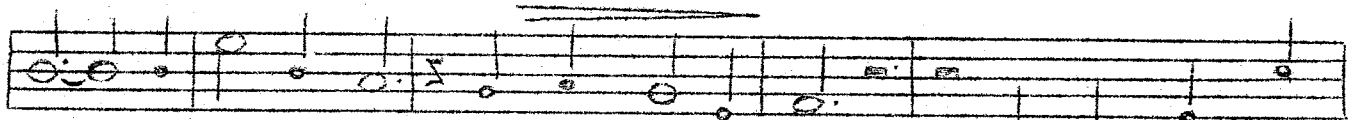

voir De lui donner Mon coeur gé-né-reux *mf* Je n'au -rai ja -  
ré De la forêt La dou-ce chan-son Au bleu fir- ma -

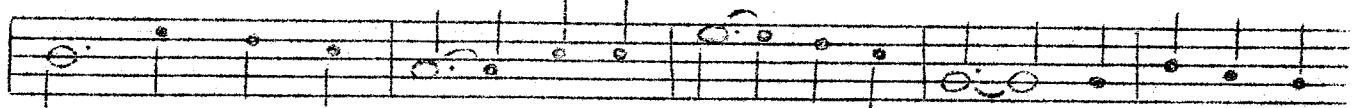

mas dans ses grds bras Le plaisir d'autre- fois *p* Et je ne ver-  
ment si le so - leil Jamais ne se cou-chait L'on ne verrait

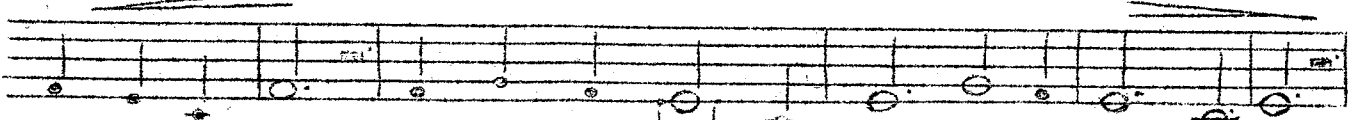

rai ja-mais plus Dans ses grds yeux é - mus Son im-mense a-mour  
pas dans le ciel L'au-be ro-sée qui ve-nait Dans le clair ma-tin.

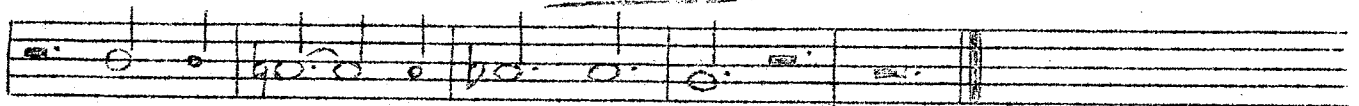

*mf*

Pleu-re-rai - - je pour tou - jours.  
Vois, la nei - - ge tombe au loin.

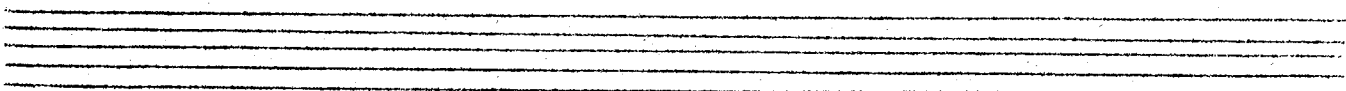

# Chansons d'hiver.

S.T.

*Tango*

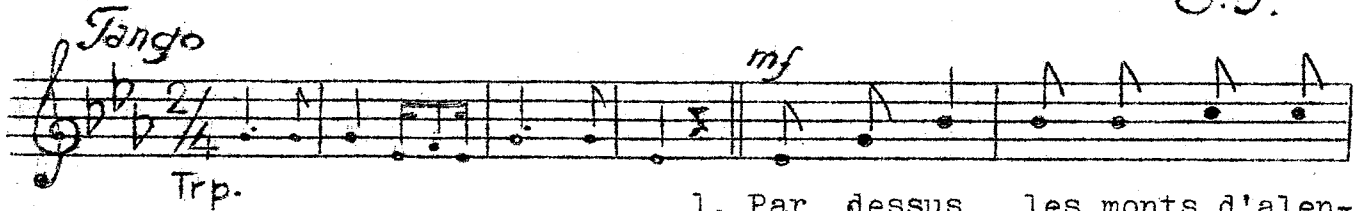

Trp.

1. Par dessus les monts d'alen-
2. L'on entend sous les toits nei-
3. Sous le lrd man-teau de l'hi-

tour Par mil - liers tom-bent les flo - cons de nei - ge  
geux Le rou - et qui tour-ne tourn'en vi - tes - se  
ver La na - ture en - tre - voit de jo - lis rê - ves

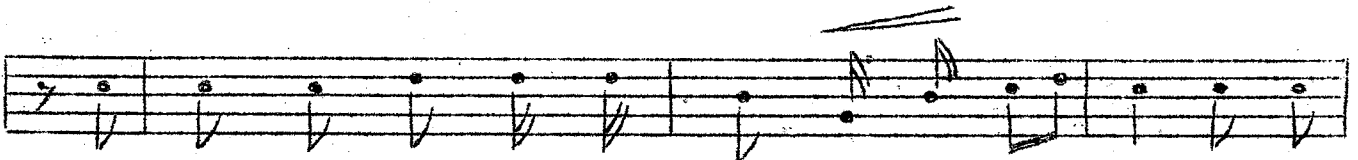

La nei - ge tombe et re - tom - be lé - gè - re Sur la  
La lai - ne passe et re - pas - se sans ces - se Dans les  
Des len - de-mains tout rem-plis de lu - miè - re Où se

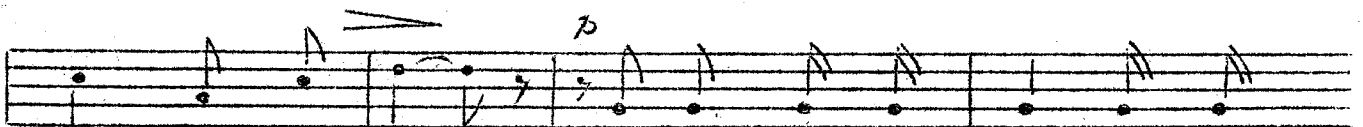

terre en - dor - mie Le ciel est fleu - ri d'ai - les  
chan - sons du soir Ain - si va l'es - poir Tis - sant  
lè - ve l'es - poir Du - rant les lgs soirs S'ap - prê -

de mou - et - tes en ce jour. ————> A  
l'a - ve - nir des jours heu - reux. ————> B  
te la vie du ma - tin clair. ————> C

# Chansons d'hiver - suite -

S. A.

A

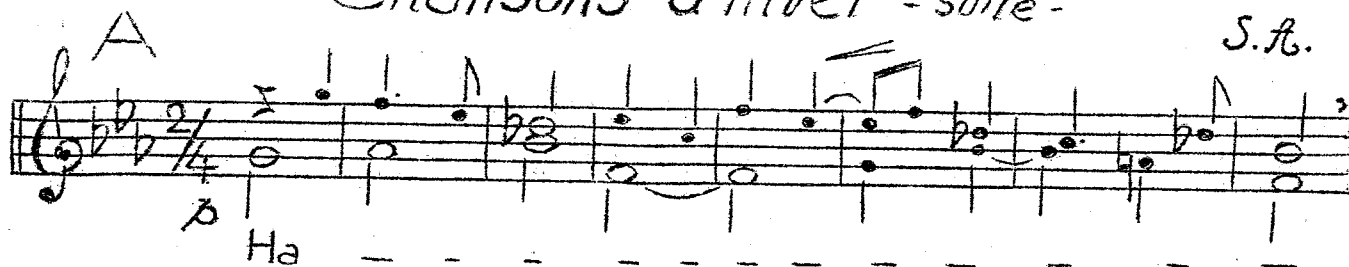

Ha

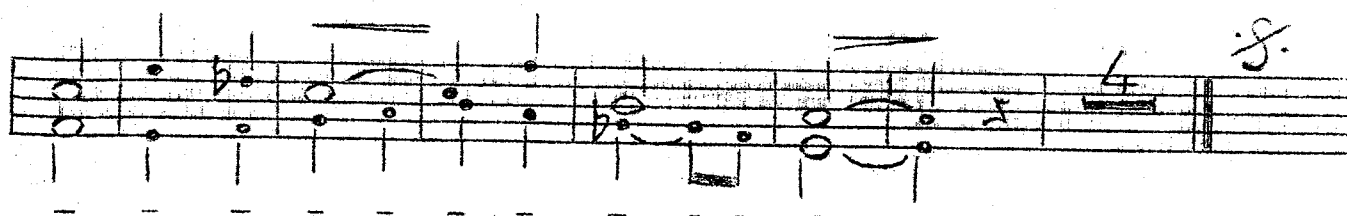

B

Le vent souffle sans re-pos La nei-ge dan-se dans le ciel

*mf*

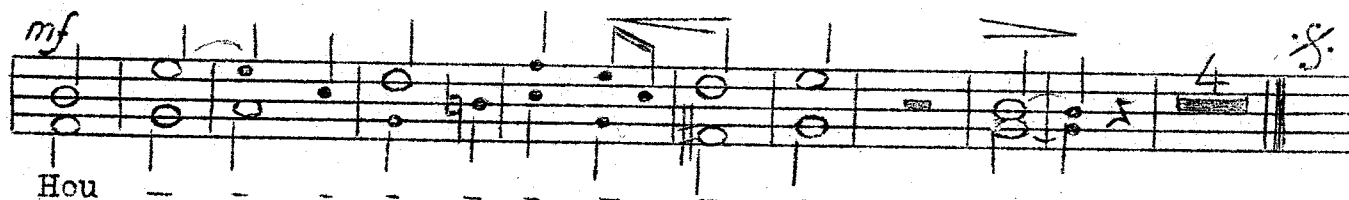

Hou

C

Ha

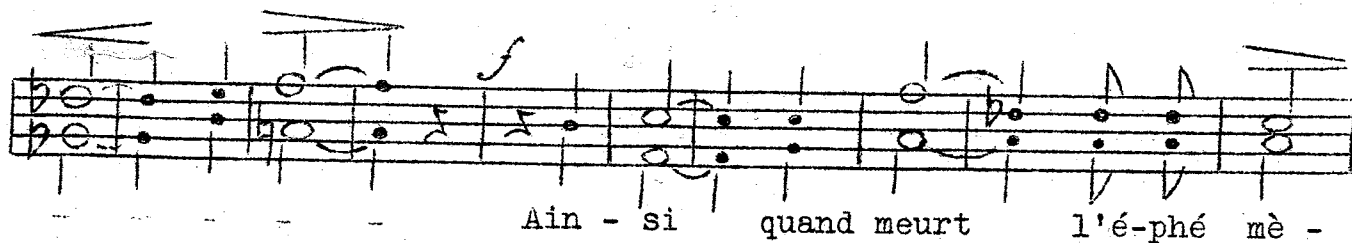

Ain - si quand meurt l'é-phé mè -

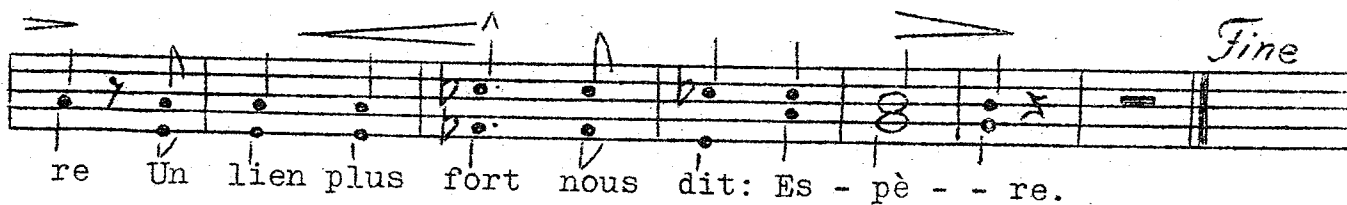

re Un lien plus fort nous dit: Es - pè - - re.

*Fine*

# Le murmure du ruisseau.

S.

Calmo

*mf* Je suis la nei-ge, La blanche neige, La blanche a-

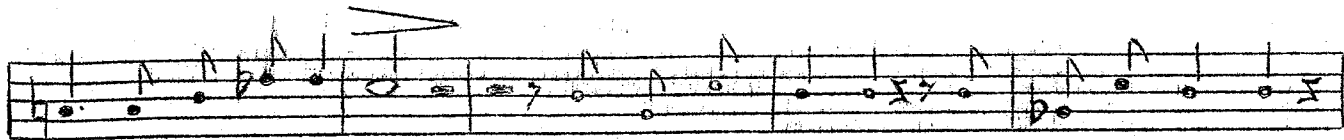

mie de la monta- gne. Je suis cas-ca-de Blan-che cas-ca- de,

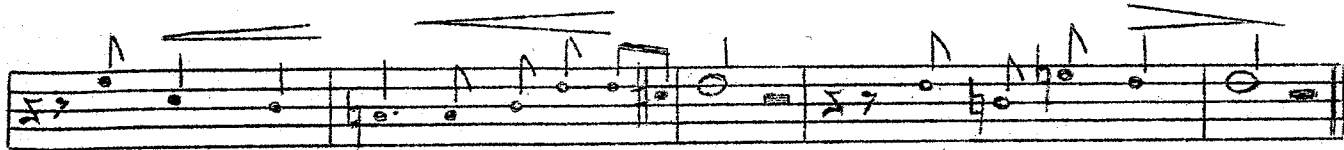

La blanche a- mie de la monta - gne *f* Je suis la nei - ge

\*\*\*\*\*

T. di  
minuetto

# La ronde du printemps.

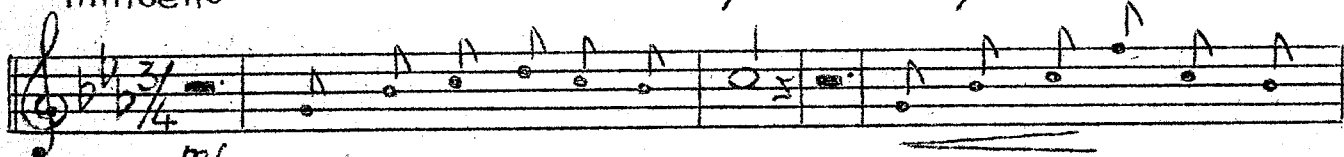

*mf* 1. C'est la ronde du prin-temps Tout renaît ds le feuil-

la-ge *f* La verdure pointe aux champs Et co-lo-re les herba-ges

*mf* C'est la ronde du prin - temps.

- |   |   |
|---|---|
| 2. C'est la fête des grands prés<br>Tout semés de pâquerettes.<br>Le soleil aux doigts rosés<br>Fait s'ouvrir les colerettes.     | 4. C'est la ronde des enfants<br>Qui s'en vont l'âme joyeuse<br>Cueillir les fleurs en chantant<br>Dans les heures lumineuses.            |
| 3. C'est la fête des grands bois<br>Où les sapins noirs bourgeonnent<br>Présentant comme des rois<br>Les bijoux de leur couronne. | 5. C'est la ronde <sup>du</sup> printemps<br>La danse de la jeunesse<br>La montagne <sup>en</sup> dansant<br>Dans la vie et l'allégresse. |

# Polka estivale.

S.T.B.

Allegretto

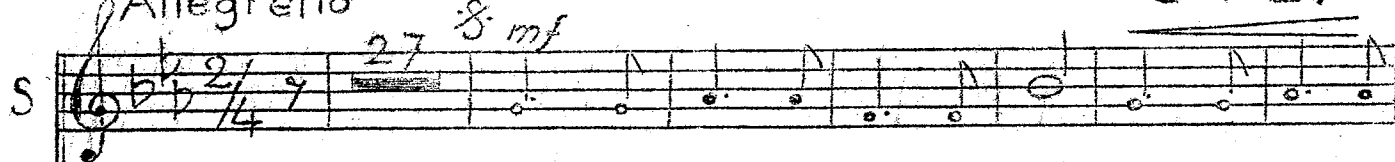
S 

1. C'est la pol-ka de l'é - té, C'est la danse  
2. " " " " " " " " " "

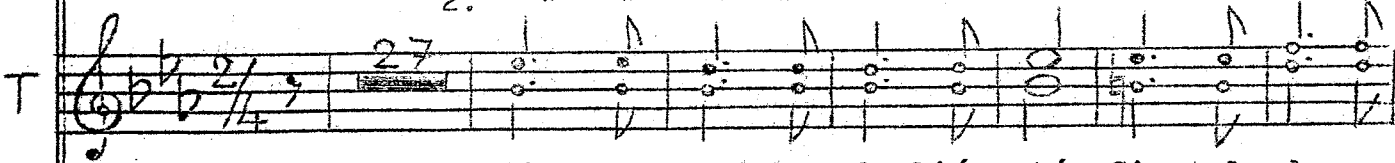
T 

1. C'est la pol-ka de l'é - té, C'est la danse  
2. " " " " " " " " " "

B 

dans les prés La mon - tagne en fê - te Dit sa chan-son-  
" " " La mon - tagne en-tiè - re Vit dans la lu -

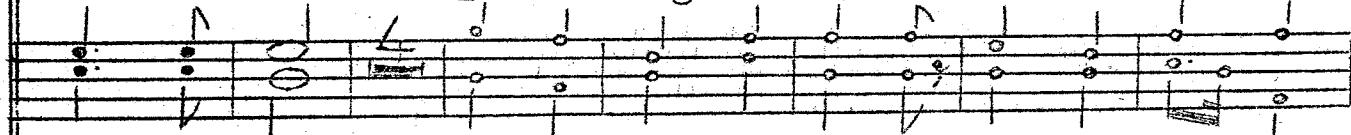

dans les prés La mon - tagne en fê - te Dit sa chan-son-  
" " " La mon - tagne en-tiè - re Vit dans la lu -

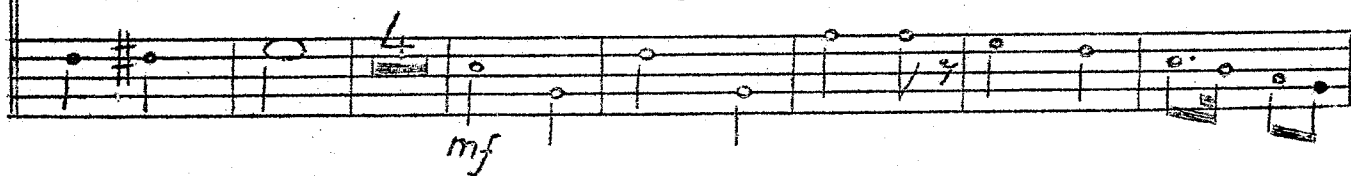

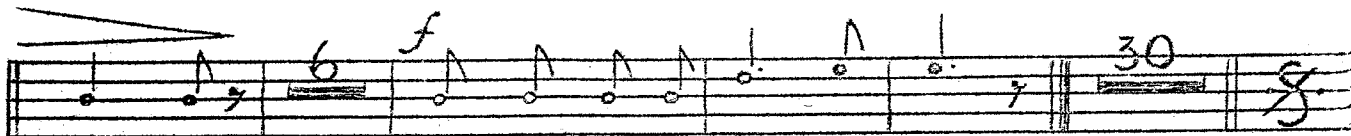

net - te C'est la pol-ka de l'é - té.  
miè - re " " " " " " " "

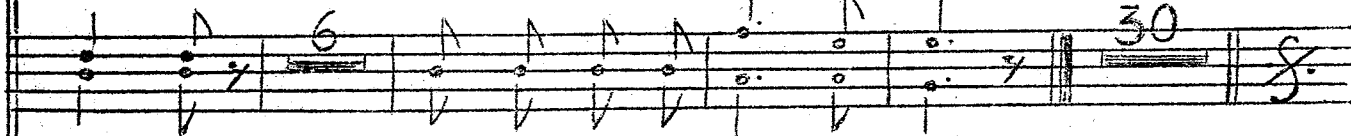

net - te C'est la pol-ka de l'é - té.  
miè - re " " " " " " " "

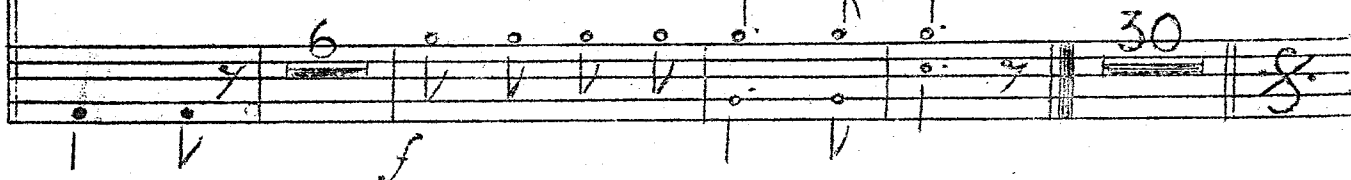

# Choeur final

Moderato Valse lente

*mf* O ma mon-tagne, ma bel-le mon-ta-gne Je vx tou-

jours t'ai-mer et te choi-sir *f* Dans le vent d'au-tom-ne

Dans la bi-se d'hi-ver *f* J'entends ton ap-pel Quand vient le prin-

temps Quand vient l'é-té brû-lant J'é-coute en-cor chan-ter mon pa-

ys ai-mé *mf* O ma mon-tagne, ma belle mon-ta-gne Je vx tou-

jours t'ai-mer et te bé-nir *f* Jusqu'à la mort, ô vraie com-pagne

C'est toi qui combles tous mes dé - sirs. *allarg.* *ff* C'est toi

ô ma mon - tagne ai - mée. *ff*

*Fine*

# L'APPEL

S  
A

de la

# MONTAGNE

*Jeu lyrique*

*en 14 tableaux*

*pour scène, chœur mixte et fanfare*

*Texte et musique*  
*du*

R.P. CITHERLET

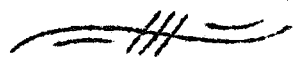

Festival du Centenaire

de la

MUSIQUE-FANFARE du Noirmont

21-22 juin 1952

Voix de femmes

VALESE DES FEUILLES

\*\*\*\*\*

Léger *mf*

C'est la valse des feuilles brunes Dans le grand vent de

la fo-rêt la ronde du vent dans la bru - me Vains re-grets des beaux

jours pas-sés Hou - - - - -

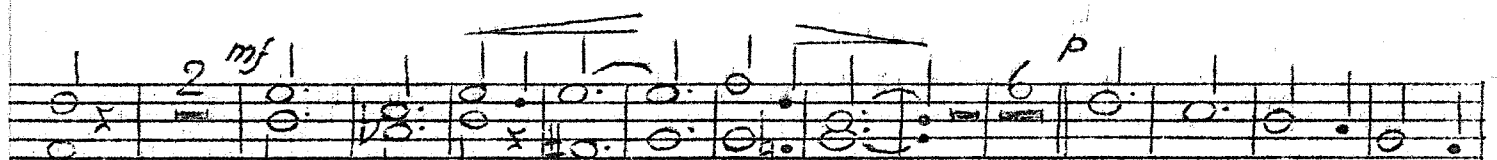

- Hou - - - - - (Bouches fermées)

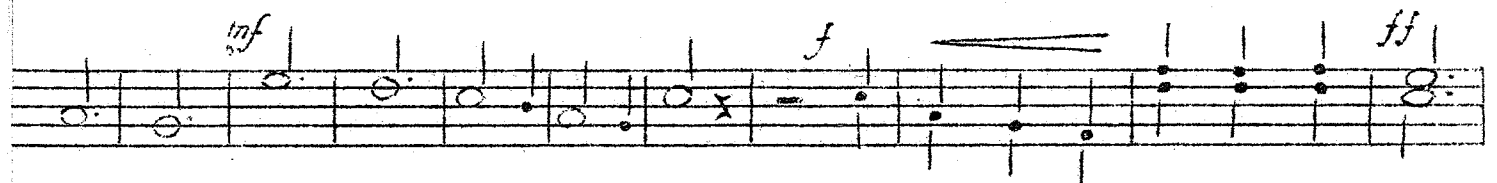

m - - - - - Jeu-nes-se s'en-vo-le, s'en - vo -

le Nous re-viendra-t-el - le ja - mais - ?

# Regrets

S.A.

*Adagio*

*mf*

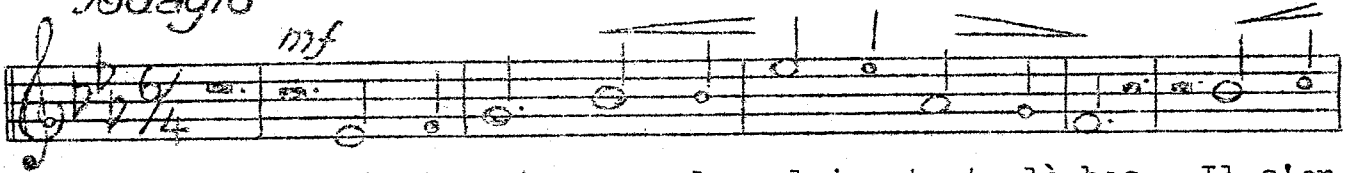

Loin de moi, vers la plaine, tout là-bas, Il s'en  
Mon enfant, ce sont des larmes d'a-mour Que j'en-

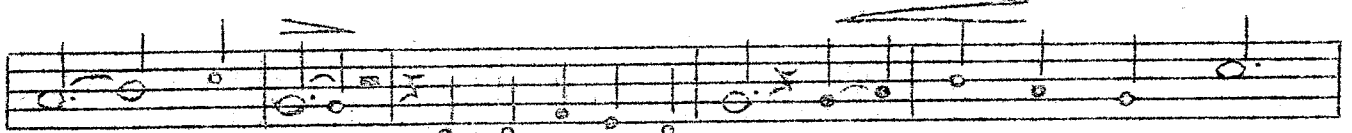

est al - lé Mon a-mi Ni-co-las Me - laisse pleu-rer  
tends de si- loin Le fi-ancé d'un jour A repris le che - min

Pleurer de tous mes yeux Pleu-rer sans es-poir Un jour de l<sup>e</sup> re-  
De sa vieil-le mai-son Sans a-voir goût-té Dans l'autom-ne do-

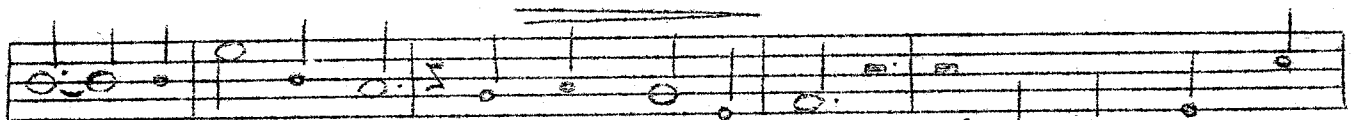

voir De lui donner Mon coeur gé-né-reux *mf* Je n'au -rai ja -  
ré De la forêt La dou-ce chan-son Au bleu fir- ma -

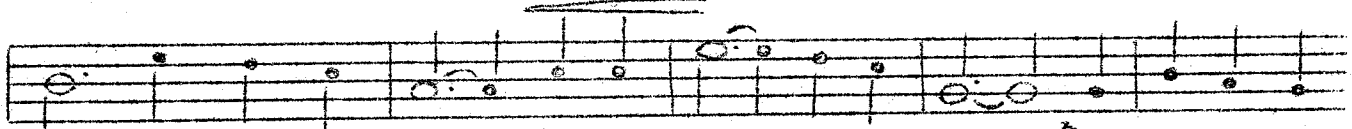

mas dans ses grds bras Le plaisir d'autre- fois Et je ne ver-  
ment si le so - leil Jamais ne se cou-chait L'on ne verrait

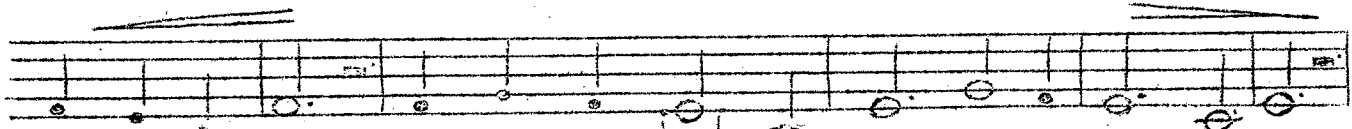

rai ja-mais plus Dans ses grds yeux é - mus Son im-mense a-mour  
pas dans le ciel L'au-be ro- sée qui ve-nait Dans le clair ma-tin.

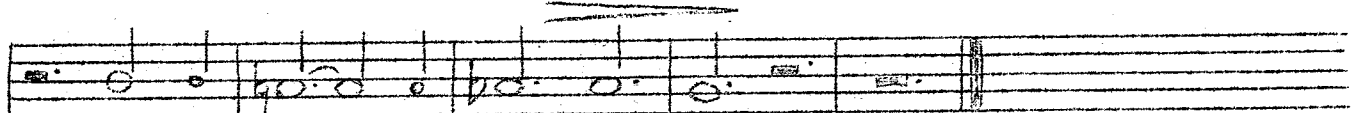

*mf* Pleu-re-rai - - je pour tou - jours.  
Vois, la nei - - ge tombe au loin.

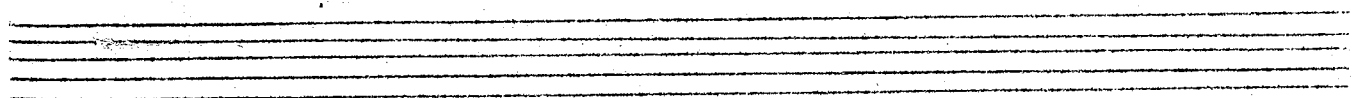

# Chansons d'hiver.

S.T.

*Tango*

Trp.

1. Par dessus les monts d'alen-
2. L'on entend sous les toits nei-
3. Sous le lrd man-teau de l'hi-

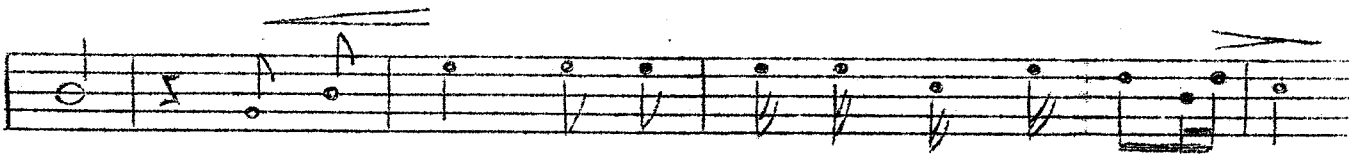

tour Par mil - liers tom-bent les flo - cons de nei - ge  
geux Le rou - et qui tour-ne tourn'en vi - tes - se  
ver La na - ture en - tre - voit de jo - lis rê - ves

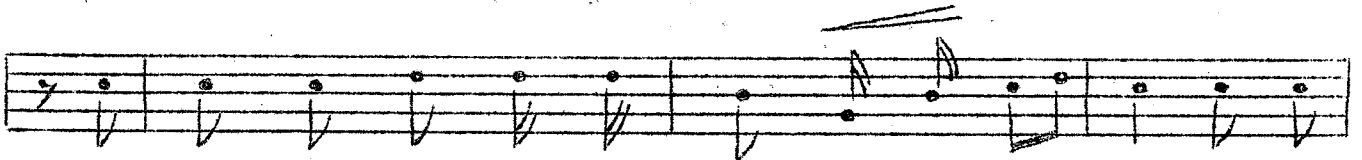

La nei - ge tombe et re - tom - be lé - gè - re Sur la  
La lai - ne passe et re - pas - se sans ces - se Dans les  
Des len - de-mains tout rem- plis de lu - miè - re Où se

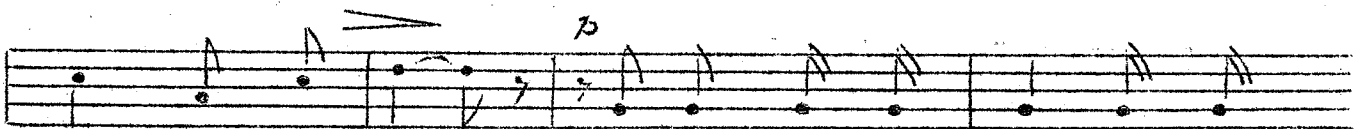

terre en - dor - mie Le ciel est fleu - ri d'ai - les  
chan - sons du soir Ain - si va l'es - poir Tis - sant  
lè - ve l'es - poir Du - rant les lgs soirs S'ap - prê -

de mou - et - tes en ce jour. ———> A  
l'a - ve - nir des jours heu - reux. ———> B  
te la vie du ma - tin clair. ———> C

# Chansons d'hiver - suite -

S. A.

A

Ha

B

Le vent souffle sans re-pos La nei-ge dan-se dans le ciel

*mf*

Hou

C

Ha

Ain - si quand meurt l'é-phé mè -

re Un lien plus fort nous dit: Es - pè - - re.

*Fine*

# Le murmure du ruisseau.

S.

Calmò

*mf* Je suis la nei-ge, La blanche neige, La blanche a-

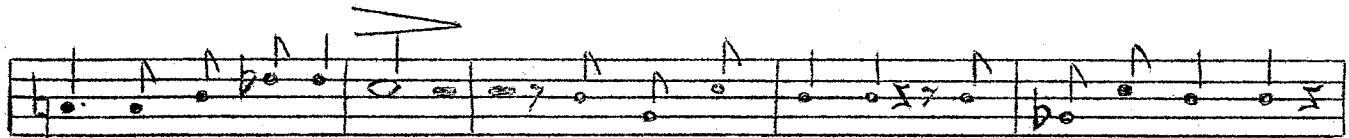

mie de la monta- gne. Je suis cas-ca-de Blan-che cas-ca- de,

La blanche a- mie de la monta - gne *f* Je suis la nei - ge

\*\*\*\*\*

T.º di  
minuètto

# La ronde du printemps.

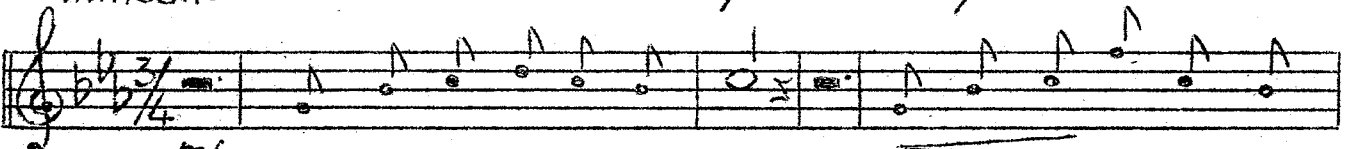

*mf* 1. C'est la ronde du prin-temps Tout renaît ds le feuil-

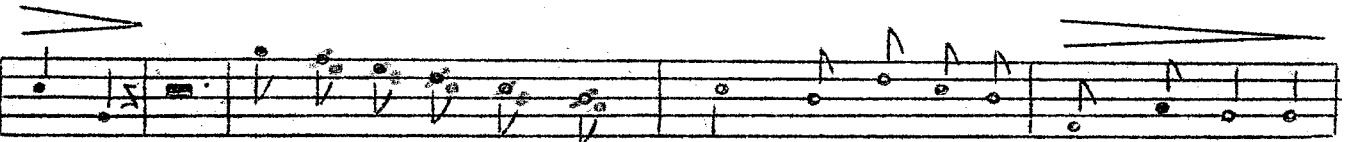

la-ge *f* La verdure pointe aux champs Et co-lo-re les herba-ges

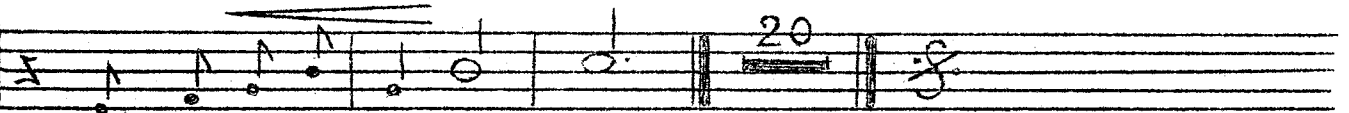

*mf* C'est la ronde du prin - temps.

- |   |   |
|---|---|
| 2. C'est la fête des grands prés<br>Tout semés de pâquerettes.<br>Le soleil aux doigts rosés<br>Fait s'ouvrir les colerettes.     | 4. C'est la ronde des enfants<br>Qui s'en vont l'âme joyeuse<br>Cueillir les fleurs en chantant<br>Dans les heures lumineuses.                    |
| 3. C'est la fête des grands bois<br>Où les sapins noirs bourgeonnent<br>Présentant comme des rois<br>Les bijoux de leur couronne. | 5. C'est la ronde <sup>du</sup> printemps<br>La danse de la jeunesse<br>La montagne <sup>entière</sup> en dansant<br>Dans la vie et l'allégresse. |

# L'aronde du printemps

A.T.

*p*

A

1. C'est la ron - - - de      du - - - prin - temps  
 2. C'est la fê - - - te      des - grands prés  
 3. C'est la fê - - - te      des - grands bois  
 4. C'est la ron - - - de      des - - en - fants  
 5. C'est la ron - - - de      du - - prin - temps

T

*mf* Ha - - - - - *mf* C'est la ron-de  
 C'est la fê-te  
 C'est la fê-te  
 Ha - - - - - C'est la ron-de  
 C'est la ron-de

*mf* *mf*

du prin - temps.  
 des grands prés.  
 des grands bois.  
 des en - fants.  
 du prin - temps.

20

20

# Polka estivale.

S.T.B.

Allegretto

S *mf* 27

1. C'est la pol-ka de l'é - té, C'est la danse  
2. " " " " " " " " " " " "

T *mf* 27

1. C'est la pol-ka de l'é - té, C'est la danse  
2. " " " " " " " " " " " "

B *mf* 27

*mf*

dans les prés La mon - tagne en fê - te Dit sa chan-son-  
" " " La mon - tagne en-tiè- re Vit dans la lu -

dans les prés La mon - tagne en fê - te Dit sa chan-son-  
" " " La mon - tagne en-tiè- re Vit dans la lu -

*mf*

*f* 6 30

net - te C'est la pol-ka de l'é - té.  
miè - re " " " " " " " " " "

net - te C'est la pol-ka de l'é - té.  
miè - re " " " " " " " " " "

*f* 6 30

# Choeur final

Moderato Valse lente

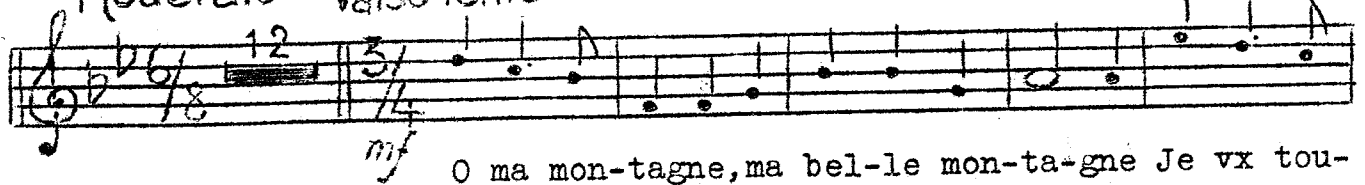

12 3/4 *mf* O ma mon-tagne, ma bel-le mon-ta-gne Je vx tou-

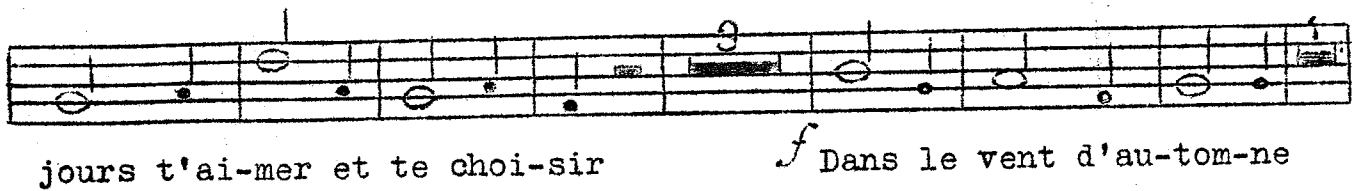

9 *f* Dans le vent d'au-tom-ne

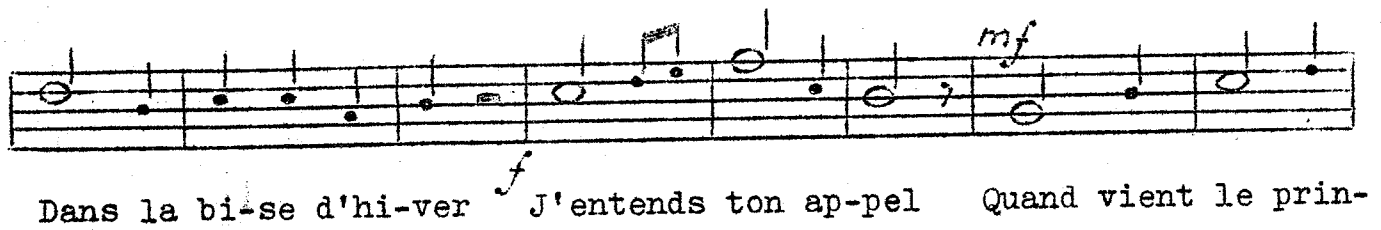

*mf* Dans la bi-se d'hi-ver *f* J'entends ton ap-pel Quand vient le prin-

*f* temps Quand vient l'é-té brû-lant J'é-coute en-cor chan-ter mon pa-

9 17 7 *mf* ys ai-mé O ma mon-tagne, ma belle mon-ta-gne Je vx tou-

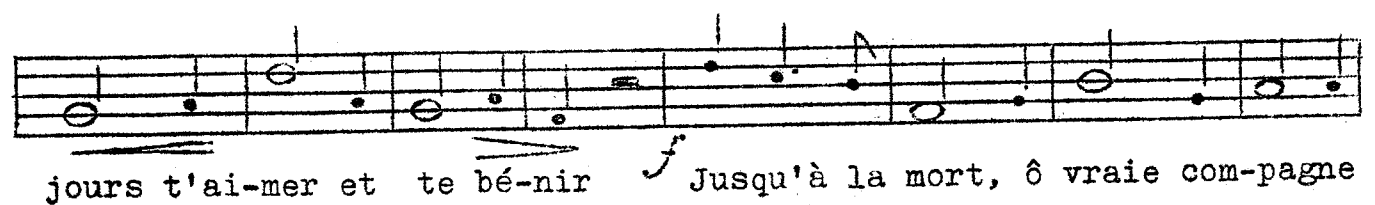

*f* jours t'ai-mer et te bé-nir Jusqu'à la mort, ô vraie com-pagne

allarg. *ff* C'est toi qui combles tous mes dé - sirs. C'est toi

ô ma mon - tagne ai - mée. *Fine*

A

# L'APPEL

de la

# MONTAGNE

*Jeu lyrique*

*en 14 tableaux*

*pour scène, chœur mixte et fanfare*

*Texte et musique*

*du*

R.P. CITHERLET

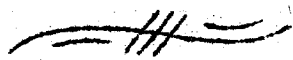

Festival du Centenaire

de la

MUSIQUE-FANFARE du Noirmont

21-22 juin 1952

Voix de femmes

VALSE DES FEUILLES

\*\*\*\*\*

Léger *mf*

C'est la valse des feuilles brunes Dans le grand vent de

la fo-rêt la ronde du vent dans la bru - me Vains re-grets des beaux

jours pas-sés

Hou - - - - -

Hou - - - - -

(Bouches fermées)

m - - - - - la - - - - - et dans la Jeu-nes-se s'en-vo-le, s'en - vo -

le Nous re-viendra-t-el - le ja - mais - ?

# Regrets

S.A.

*Adagio*

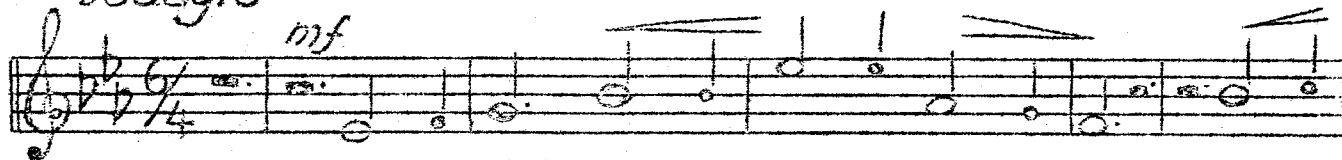

Loin de moi, vers la plaine, tout là-bas, Il s'en  
Mon enfant, ce sont des larmes d'a-mour Que j'en-

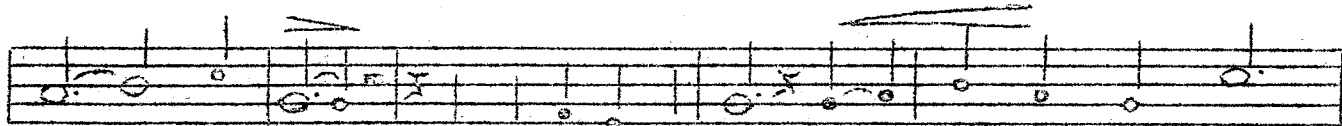

est al - lé Mon a-mi Ni-co-las Me - laisse pleu-rer  
tends de si - loin Le fi-ancé d'un jour A repris le che - min

Pleurer de tous mes yeux Pleu-rer sans es-poir Un jour de l' re-  
De sa vieil-le mai-son Sans a-voir goût-té Dans l'autom-ne do-

voir De lui donner Mon coeur gé-né-reux *mf* Je n'au -rai ja -  
ré De la forêt La dou-ce chan-son Au bleu fir - ma -

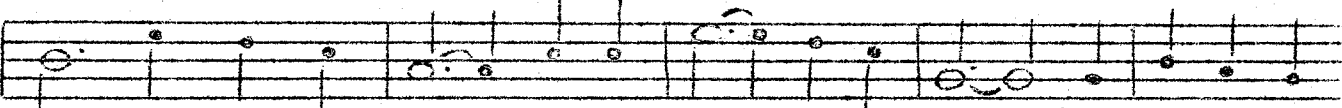

mas dans ses grds bras Le plaisir d'autre-fois *p* Et je ne ver-  
ment si le so - leil Jamais ne se cou-chait L'on ne verrait

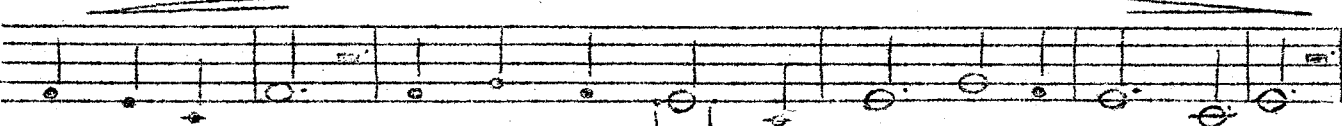

rai ja-mais plus Dans ses grds yeux é - mus Son im-mense a-mour  
pas dans le ciel L'au-be ro - sée qui ve-nait Dans le clair ma-tin.

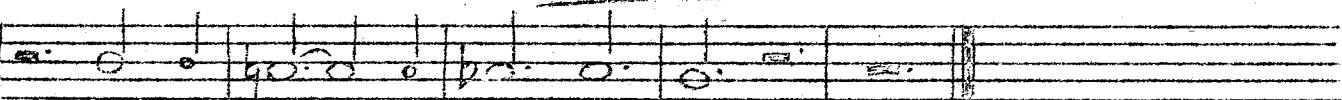

*mf* Pleu-re-rai - - je pour tou - jours.  
Vois, la nei - - ge tombe au loin.

# Chansons d'hiver - suite -

S. A.

A

Ha

B

Le vent souffle sans ré-pos La nei-ge dan-se dans le ciel

*mf*

Hou

C

Ha

Ain - si quand meurt l'é-phé mè -

re Un lien plus fort nous dit: Es - pè - - re.

*Fine*

# Le murmure du ruisseau.

S.

*Calmo*

*mf* Je suis la nei-ge, La blanche neige, La blanche a-  
mie de la monta- gne. Je suis cas-ca-de Blan-che cas-ca- de,  
La blanche a- mie de la monta - gne *f* Je suis la nei - ge

\*\*\*\*\*

T.° di  
minuetto

# La ronde du printemps.

*mf* 1. C'est la ronde du prin-temps Tout renaît ds le feuil-  
la-ge *f* La verdure pointe aux champs Et co-lo-re les herba-ges

*mf* C'est la ronde du prin - temps.

- |   |   |
|---|---|
| 2. C'est la fête des grands prés<br>Tout semés de pâquerettes.<br>Le soleil aux doigts rosés<br>Fait s'ouvrir les colerettes.     | 4. C'est la ronde des enfants<br>Qui s'en vont l'âme joyeuse<br>Cueillir les fleurs en chantant<br>Dans les heures lumineuses.                  |
| 3. C'est la fête des grands bois<br>Où les sapins noirs bourgeonnent<br>Présentant comme des rois<br>Les bijoux de leur couronne. | 5. C'est la ronde <sup>du</sup> printemps<br>La danse de la jeunesse<br>La montagne <sup>entée</sup> en dansant<br>Dans la vie et l'allégresse. |

# La ronde du printemps

A.T.

*p*

A

T

1. C'est la ron - - - de du - - - prin - temps
2. C'est la fê - - - te des - grands prés
3. C'est la fê - - - te des - grands bois
4. C'est la ron - - - de des - - en - fants
5. C'est la ron - - - de du - - prin - temps

*mf*

Ha - - - - - *mf* C'est la ron-de

Ha - - - - - C'est la fê-te

Ha - - - - - C'est la fê-te

Ha - - - - - C'est la ron-de

Ha - - - - - C'est la ron-de

*mf*

20

du prin - temps.

des grands prés .

des grands bois .

des en - fants.

du prin - temps.

20

# Polka estivale.

S.T.B.

Allegretto

S *mf* 27

1. C'est la pol-ka de l'é - té, C'est la danse  
2. " " " " " " " " " " "

T *mf* 27

1. C'est la pol-ka de l'é - té, C'est la danse  
2. " " " " " " " " " " "

B *mf* 27

*mf*

dans les prés La mon - tagne en fê - te Dit sa chan-son-  
" " " La mon - tagne en-tiè- re Vit dans la lu -

dans les prés La mon - tagne en fê - te Dit sa chan-son-  
" " " La mon - tagne en-tiè- re Vit dans la lu -

*mf*

*f* 6 30

net - te C'est la pol-ka de l'é - té.  
miè - re " " " " " " "

net - te C'est la pol-ka de l'é - té.  
miè - re " " " " " " "

*f* 6 30

# Choeur final

Moderato Valse lente

S.

*mf* O ma mon-tagne, ma bel-le mon-ta-gne Je vx tou-

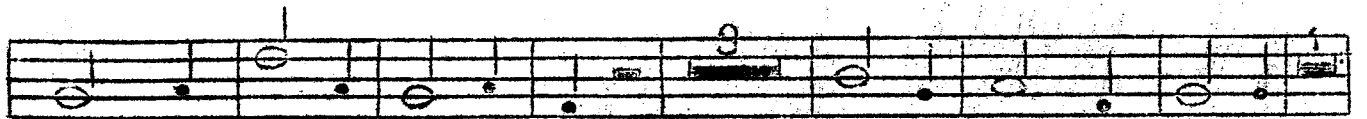

jours t'ai-mer et te choi-sir *f* Dans le vent d'au-tom-ne

Dans la bi-se d'hi-ver *f* J'entends ton ap-pel Quand vient le prin-

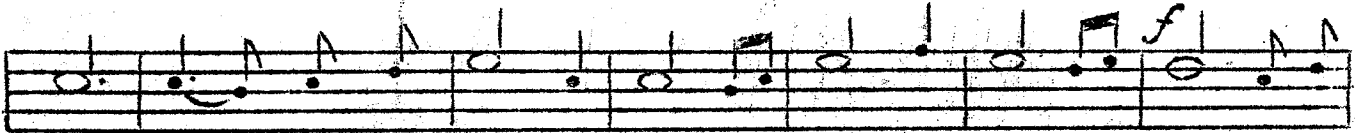

temps Quand vient l'é-té brû-lant J'é-coute en-cor chan-ter mon pa-

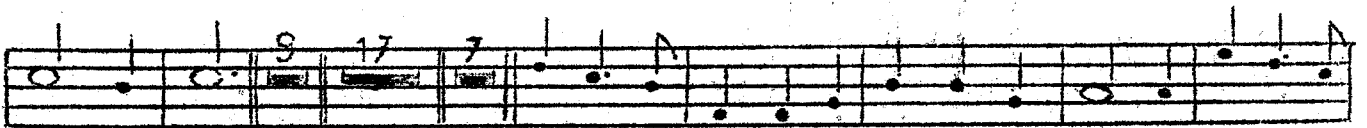

ys ai-mé *mf* O ma mon-tagne, ma belle mon-ta-gne Je vx tou-

jours t'ai-mer et te bé-nir *f* Jusqu'à la mort, ô vraie com-pagne

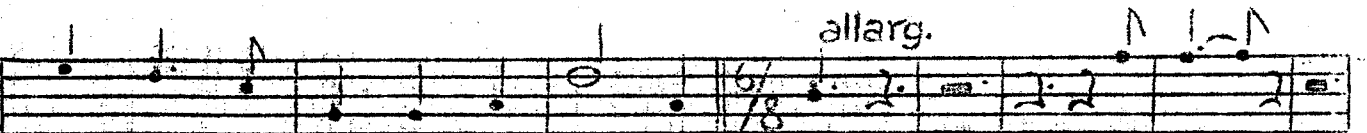

C'est toi qui combles tous mes dé - sirs. *ff* C'est toi

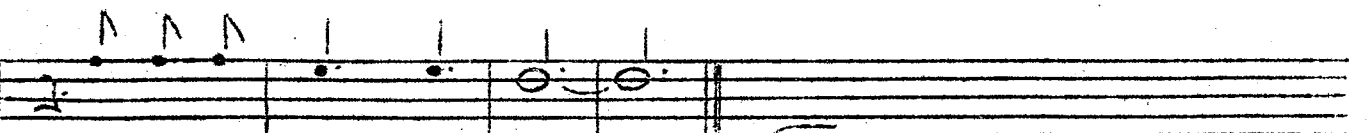

ô ma mon - tagne ai - mée.

*Fine*

B

# L'APPEL

de la

# MONTAGNE

*Jeu lyrique*

*en 14 tableaux*

*pour scène, chœur mixte et fanfare*

*Texte et musique*  
*du*

R.P. CITHERLET

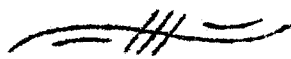

Festival du Centenaire

de la

MUSIQUE-FANFARE du Noirmont

21-22 juin 1952

Basses

# Valse des feuilles

Léger

7  
p

2  
mf Ha - - - -

7 36 2  
p Hou - - - -

6 mf  
Hou - - - - C'est la valse des

f  
feuilles mor - tes Dans le grand vent de la fo - rêt Jeu-

nes-se s'en - vo - le, s'en - vo - le Nous re - viendra-t-el -

le - ja - mais -

Adagio.

# Regrets

Vers la plai-ne là - bas Il s'en est  
Ce sont des lar-mes d'a-mour Que j'en-tends

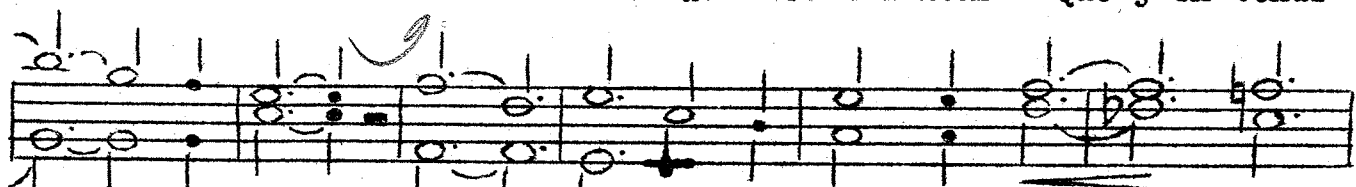

al - lé Ha - - Il me lais - se pleu - -  
de si loin Ha - - Le che-min de sa mai -

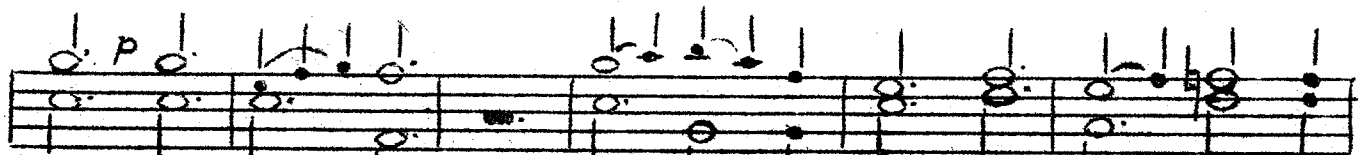

rer sans es - poir De lui don - ner mon œeur gé - ré  
son Ha - - - De la fo - rêt la deu - ce chan -

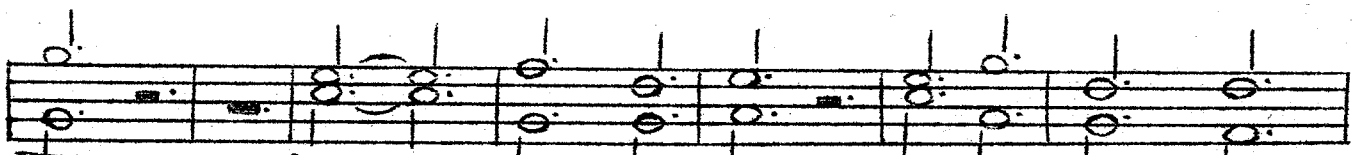

reux son *mf* Ja - mais, ja - mais *pp* Je ne ver - rai  
son Ja - mais, ja - mais L'au-be ro - sée

dans ses grands yeux Son im - mense a - mour. *mf* Pleu - re -  
qui re - nait Dans - le clair ma - tin . Vois, la

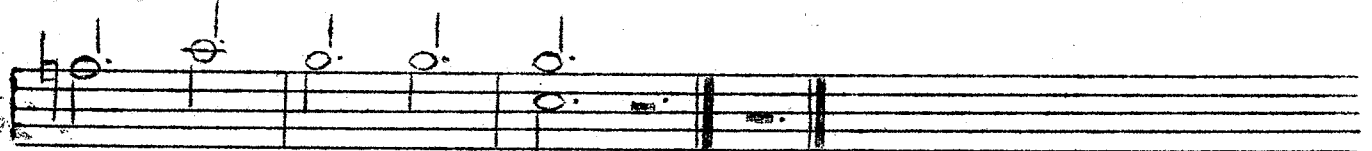

rai - je pour tou - jours.  
nei - ge tombe au loin .

# Chansons d'hiver - suite -

B.

A

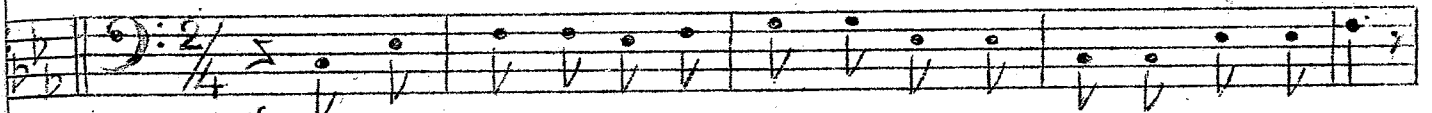

Tout re - po-se sur la ter-re Tout re -po-se dans les coeurs

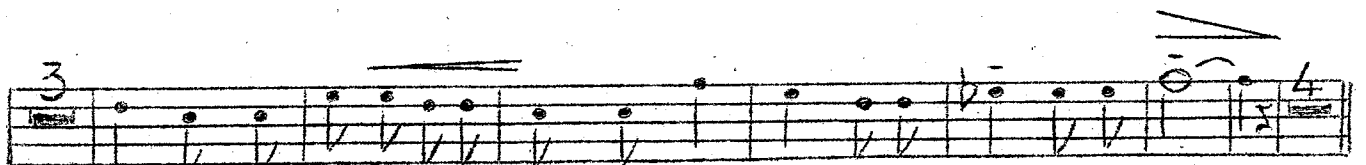

La vie est é-phémère Mais l'amour sin-cè-re Jamais ne meurt

B

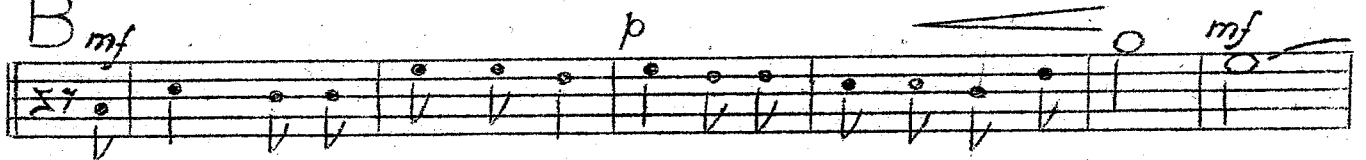

Le vent souffle sans re-pos La nei-ge danse dans le ciel Hou -

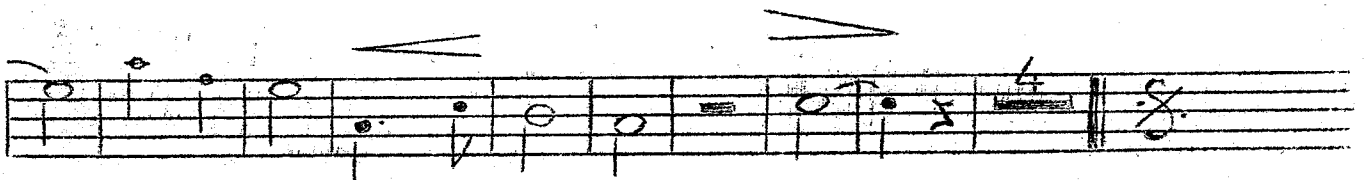

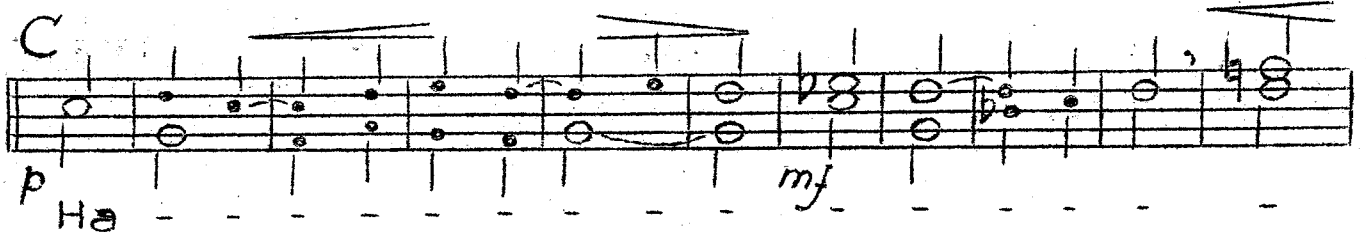

Ha - - - - - *mf*

Ain- si quand meurt l'éphé-mè -

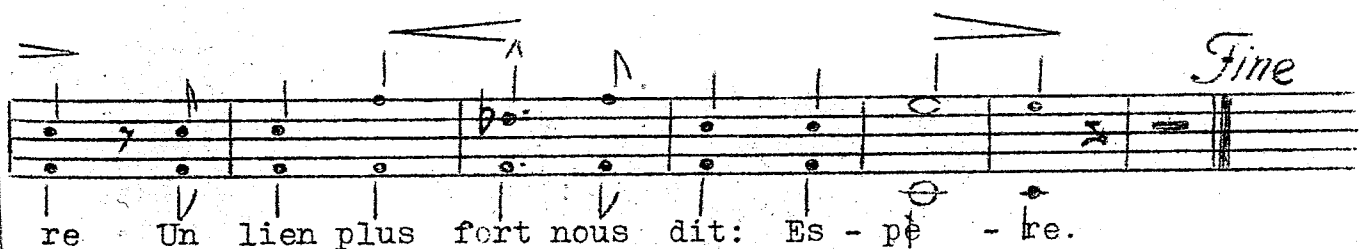

re Un lien plus fort nous dit: Es - pè - re. *Fine*

# Le murmure du ruisseau

T.B.

Four empty musical staves, consisting of two systems of two staves each, located at the bottom of the page.

# Polka estivale!

S.T.B.

Allegretto

S

1. C'est la pol-ka de l'é - té, C'est la danse  
2. " " " " " " " " " " " "

T

1. C'est la pol-ka de l'é - té, C'est la danse  
2. " " " " " " " " " " " "

B

dans les prés La mon - tagne en fê - te Dit sa chan-son-  
" " " La mon - tagne en-tière Vit dans la lu -

dans les prés La mon - tagne en fê - te Dit sa chan-son-  
" " " La mon - tagne en-tière Vit dans la lu -

net - te C'est la pol-ka de l'é - té.  
miè - re " " " " " " " " " " " "

net - te C'est la pol-ka de l'é - té.  
miè - re " " " " " " " " " " " "

# Choeur final

B

Mod. Valse

O ma belle mon-ta-gne Je vx t'ai-mer et

te choi-sir *f* Malgré l'o-ra-ge, le glas qui son-ne C'est toi qui

combles tous mes dé-sirs Dans le vent d'au-tom-ne Dans la

bi-se d'hi-ver *mf* Ha *p* Ha *f* Mon pa-

ys ai - mé *f* Sol des an-cê-tres, ter-re de foi Sous ton om-

bra-ge fleu-rit le la-beur Montagne franche come autre fois

En toi re-vit l'espoir et l'hon-neur *ff* C'est

toi ô ma mon -tagne ai - mée

*Fine*

# L'APPEL

de la

# MONTAGNE

*Jeu lyrique*

*en 14 tableaux*

*pour scène, chœur mixte et fanfare*

*Texte et musique*  
*du*

R.P. CITHERLET

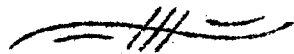

Festival du Centenaire

de la

MUSIQUE-FANFARE du Noirmont

21-22 juin 1952

# Valse des feuilles

Ténors

*Léger*

*p* Ha - - - - -

*mf* Ha - - - - -

*mf*

C'est la val-se des feuilles rous-ses Pau-vres res-tes du

*f*

vert feuil - lu Sur le sol hu - mi-de la mous - se Pleure aus -

*mf*

si - le ciel dis-pa - ru - C'est la val-se des feuilles

*f*

mor - tes Dans le grand vent de la fo - rêt Jeu-nes-se s'en-

*ff*

vo-le, s'en- vo - le Nous re - viendra-t-el - le - ja - mais - .

Adagio

# Regrets

7.

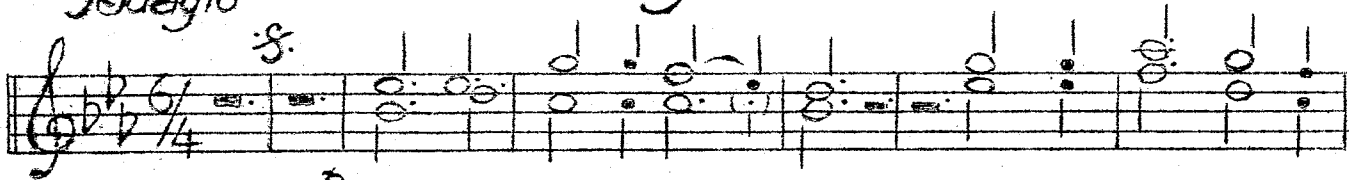

*p* Vers la plaine là - bas Il s'en est al-  
Ce sont des larmes d'amour Que j'en-tends de si

lé - Ha - - Il me lais-se pleu - rer Sans es - poir  
loin Ha - - Le chemin de sa - mai-son Ha - - -

De lui don-ner mon coeur gé - né - reux. Ja - - mais, ja - mais  
De la fo-rêt la dou - ce chan-son. Ja - - mais, ja - mais

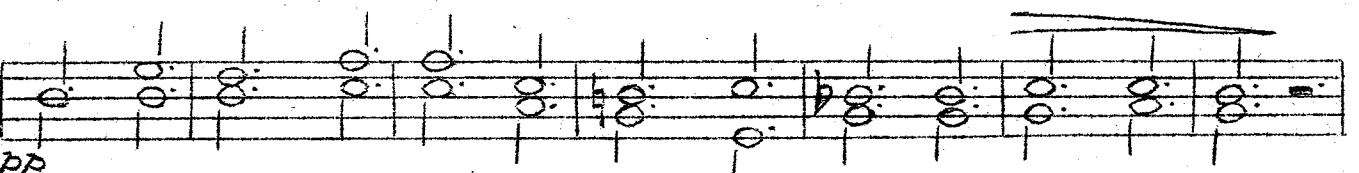

Je ne ver - rai dans ses grands yeux Son im - mense a - mour.  
L'au-be ro - sée qui re - nait Dans - le clair ma - tin.

*mf* Pleu-re - rai - je pour tou - jours...  
Vois, la nei - ge tombe au loin.

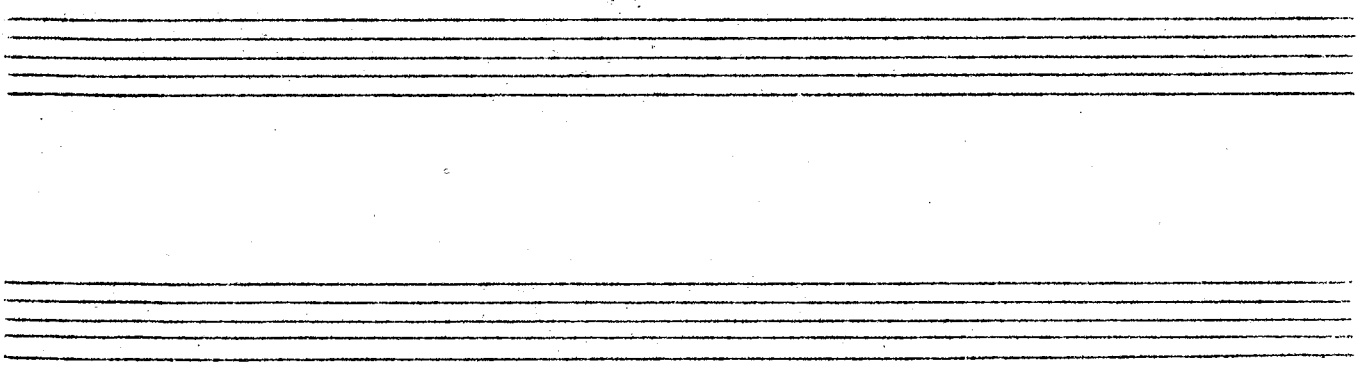

# Chansons d'hiver.

S.T.

*Tango*

Trp.

1. Par dessus les monts d'alen-
2. L'on entend sous les toits nei-
3. Sous le lrd man-teau de l'hi-

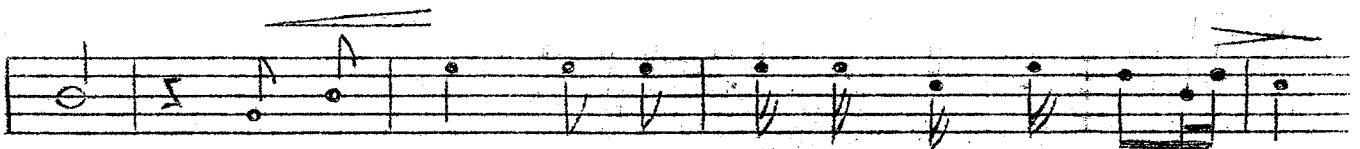

tour Par mil - liers tom-bent les flo - cons de nei - ge  
geux Le rou - et qui tour - ne tourn'en vi - tes - se  
ver La na - ture en - tre - voit de jo - lis rê - ves

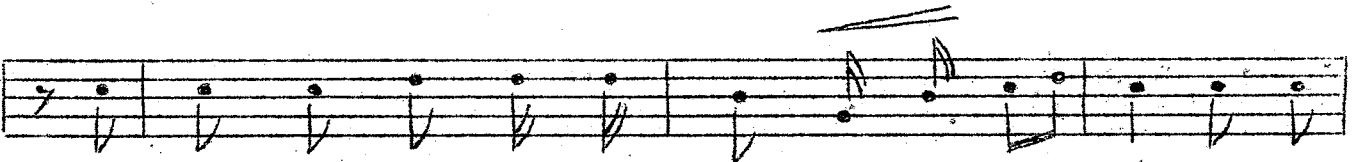

La nei - ge tombe et re - tom - be lé - gè - re Sur la  
La lai - ne passe et re - pas - se sans ces - se Dans les  
Des len - de-mains tout rem - plis de lu - miè - re Où se

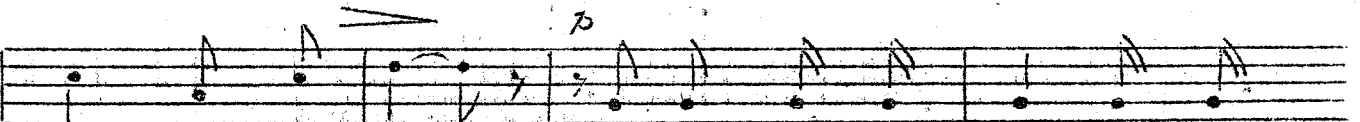

terre en - dor - mie Le ciel est fleu - ri d'ai - les  
chan - sons du soir Ain - si va l'es - poir Tis - sant  
lè - ve l'es - poir Du - rant les lgs soirs S'ap - prê -

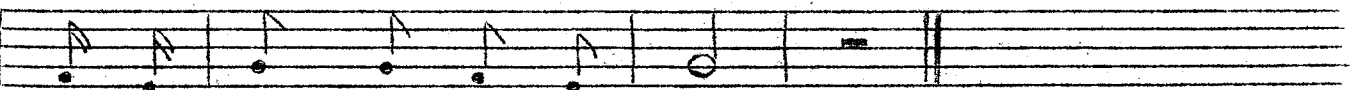

de mou - et - tes en ce jour. —————> A  
l'a - ve - nir des jours heu - reux. —————> B  
te la vie du ma - tin clair. —————> C

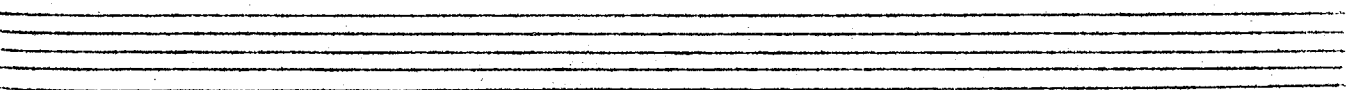

# Chansons d'hiver - suite -

T.

A

*p* Ha

*p* Le vent  
Le vent souffle

*mf* sans re-pos La nei-ge danse dans le ciel Flocons de nei-ge Com -

me milliers d'oi-seaux Tourbillon-nant dans le ciel gris, Sa - lut,

Hôte du para - dis En longs re-flets bleu-â - tres Le feu cré-

*mf* pi-te ds l'â - tre Sur le mé-tier les femmes se penchent Et lente-

ment se tisse la toile blanche Ain-si quand meurt l'éphé-

mè - re Un lien plus fort nous dit: Es - pè - re.

*Fine*

# Le murmure du ruisseau

T.B.

Four empty musical staves are located at the bottom of the page, arranged in two pairs. They are not filled with any notation.

# Laronde du printemps

A.T.

A

1. C'est la ron - - - de du - - - prin - temps  
 2. C'est la fê - - - te des - grands prés  
 3. C'est la fê - - - te des - grands bois  
 4. C'est la ron - - - de des - en - fants  
 5. C'est la ron - - - de du - - prin - temps

T

mf Ha - - - C'est la ron-de  
 Ha - - - C'est la fê-te  
 C'est la fê-te  
 C'est la ron-de  
 C'est la ron-de

du prin - temps.  
 des grands prés.  
 des grands bois.  
 des en - fants.  
 du prin - temps.

# Polka estivale.

S.T.B.

Allegretto

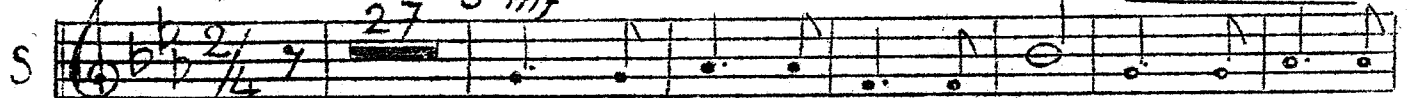
S 

1. C'est la pol-ka de l'é - té, C'est la danse  
2. " " " " " " " " " " " "

T 

1. C'est la pol-ka de l'é - té, C'est la danse  
2. " " " " " " " " " " " "

B 

dans les prés La mon - tagne en fê - te Dit sa chan-son-  
" " " La mon - tagne en-tiè - re Vit dans la lu -

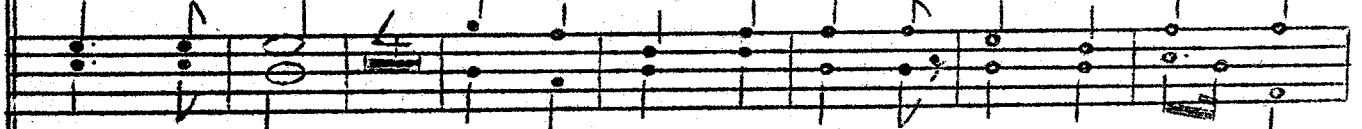

dans les prés La mon - tagne en fê - te Dit sa chan-son-  
" " " La mon - tagne en-tiè - re Vit dans la lu -

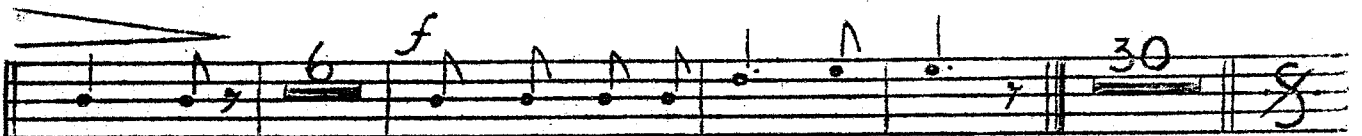

net - te C'est la pol-ka de l'é - té.  
miè - re " " " " " " " " " " " "

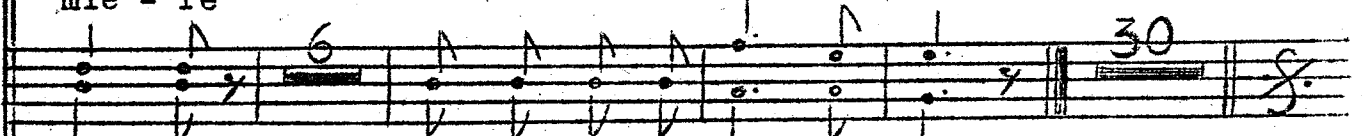

net - te C'est la pol-ka de l'é - té.  
miè - re " " " " " " " " " " " "

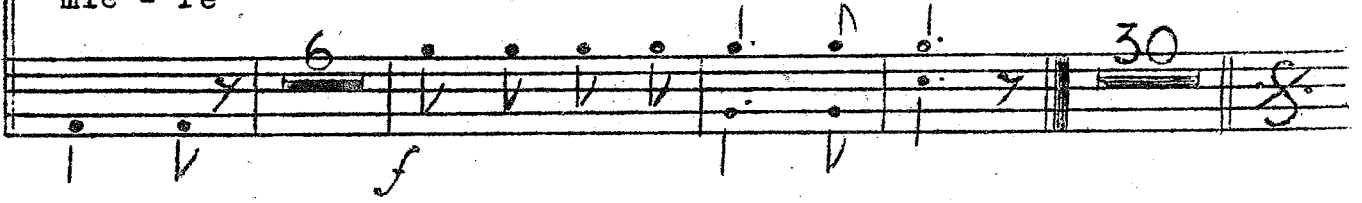

# Choeur final

Mod. Valse T.

*p* O ma belle mon-ta-gne Je veux t'aimer et  
te choi-sir *f* Malgré l'o-rage, le glas qui sonne C'est toi qui  
combles tous mes dé-sirs *mf* Dans le vent d'au-tom-ne Dans la  
bise d'hi-ver *mf* Ha *p* Ha *f* Mon pa-ys ai-  
mé *mf* O ma mon-tagne, ma belle mon-ta-gne Je veux tou-  
jours t'ai-mer et te bé-nir *f* Jusqu'à la mort, ô vraie com-pa-gne  
C'est toi qui combles tous mes dé - sirs *ff* C'est toi  
ô ma mon - tagne ai - mée *Fine*

Clarinette métal  
Si<sup>b</sup>

L' Appel de la Montagne.

R. P. Citherlet

1

# Ouverture: l'appel de la forêt.

Lento

1 9 11 18 19 20

*mf* *f*

2

# Le murmure de la forêt.

*Doux et mystérieux*

1 2 3 4 5 6 7 8 9 10

3

# Valse des feuilles.

Léger

Solo *tr*

Rit. ---

3 7 8 9 10 11 12 13 14 15 16 17 18 19 20 21 22 23 24 25 26 27 28 29 30 31 32 33 34 35 36 37 38 39 40 41 42 43 44 45 46 47 48 49 50 51 52 53 54 55 56 57 58 59 60 61 62 63 64 65 66 67 68 69 70 71 72 73 74 75

*mf* *f* *p* *mf*

④

Regrets. *Adagio/doux*

⑤

Chansons d'hiver.

*pour l'introd.*

60 61 62 63 64 65 66 67 68 69 70 71 72  
 73 74 75 76 77 78 79 80 81  
 82 83 84 85 86 87 88 89 90 91  
 92 93 94 95 96 97 98 99 100  
 101 102 103 104 105 106 107 108 109  
 110 111 112 113 114 115 116 117 118

*mf* *f*

⑥

Murmure du ruisseau.

*Calme ma non troppo*

*an dehors* *fa*  
 1 2 3  
 4 5 6  
 7 8 9  
 10 11 12 13 14 15 16  
 17 18 19 20 21 22 23 24 25 26 27 28 29 30  
*à rejouer après le No 7*

7

# La ronde du printemps.

Menuet

à jouer	
4 fois	+ 13 mes.
2 fois	

8

# Polka estivale.

Ordre des mes.:	
1 →	28.
1 →	58
1 →	28

Allegretto

pr No 9, tournez

9

Chœur final.

Valse lente Rall. a tempo

12 21 22 23 24 25  
 26 27 28 29 30 31 32 33  
 42 43 44 45 46  
 47 48 49 50 51 52 53 54 55 56 57  
 58 59 rall. a.t. 61 62 63 64 65  
 66 67 68 Rall. a.t. 70 71 72 73  
 74 75 76 Rall a.t. 78 79 80 81  
 82 83 Rall. a.t. 85 86 87 88  
 89 90 91 92 Rall. a.t. 94 95 96  
 97 98 99 100 101 102 103  
 104 105 106 107 108 109  
 Rall.

1<sup>er</sup> Bugle  
Sib

L'Appel de la Montagne. v

R. P. Citherlet

1

# Ouverture: l'appel de la forêt.

Lento

2

# Le murmure de la forêt.

Doux et mystérieux

3

# Valse des feuilles.

Léger

Rit. a.t.

*rit... a.t.*

59 60 61 62 63 64 65 66 67 68  
69 70 71 72 73 74 75 76  
77 78 79 80  
81 82 83

④

# Regrets.

*Adagio / doux*

*Introd.*

1 2 3 4 5  
6 7 8 9 10 11 12 13 14 15  
16 17 18 19 20  
21 22 23 24 25  
26 27 28 29 30 31  
32 33 34 35

*rall.*  
*a tempo*  
*pp*  
*repr. sans l'introd.*

5

Chansons d'hiver.

Mouv. tango

6

Murmure du ruisseau.

Calme, ma non troppo

8 9 10 11 12 13 14 15 16

17 18 19 20 21

22 23 24 25 26

27 28 29 30

à rejouer  
après le No 7

**7**

La ronde du printemps.

à jouer 2 fois  
4 fois + 13 mes.

*Menuet*

1 2 3 4 5 6

7 8 9 10 11 12 13 *Fin*

14 15 16 17 18 19 20 21 22 23

24 25 26 27 28 29 30 31 32 33

←  
pr No 8, tournez

8

Polka estivale.

Ordre des mes.:	
1	→ 28
1	→ 58
1	→ 28.

Allegretto

1<sup>f</sup>  
2, 3<sup>p</sup>

1 2 3 4 5 6 7  
8 9 10 11 12 13 14  
15 16 17 18 19 20 21 22  
23 24 25 26 27 28 *rit.* 29 30 31  
32 33 34 35 36 37 38 39 40  
41 42 43 44 45 46 47  
48 49 50 51 52 53 54 55  
56 57 58

9

Chœur final

Moderato

1 2 3 4  
5 6 7 8  
9 10 11 12 *Valse lente* 13 14 15  
16 17 18 19 20 *rall.* 21 *at.* 22 23

2<sup>e</sup> Bugle  
Si<sup>b</sup>

L'Appel de la Montagne. v

R. P. Citherlet

1

①

# Ouv.: l'appel de la forêt

*lento*

②

# Le murmure de la forêt

*doux*

③

# Valse des feuilles

*leger*

# ④ Regrets.

Adagio / dolce

Introd

pp

Rall.

Sol.

repr. sans Introd.

# ⑤ Chansons d'hiver.

Mouv. Tango

p

A

TOURNEZ

6

Murmure du ruisseau.  
*Calmo ma non troppo*

7

La ronde du printemps.  
*Muet*

à jouer 4 fois.  
 + 2 fois 43 mes.

repr. No 6.

Ordre des mes.:

- 1 à 28
- 1 à 58
- 1 à 28

# 8 Polka estivale

*Allegretto*

# 9 Chœur final

*Moderato*

20 *Rit.* 21 22 23 24 25 26 27

28 29 30 31 32 33 34 35

36 37 38 39 40 41 42

43 44 45 46 47 48 49

50 51 21 73 74 75

76 77 11 89 90 91 92

93 94 95 96 97 98 99 100

101 102 103 104 105

*f* 106 107 108 109

*rall.* *ff*

*rall.* **Fin**

Aire Trompette  
Si b

L'Appel de la Montagne. r

R. P. Citherlet

①

# Ouverture : l'appel de la forêt.

Lent, mais sonore

②

# Le murmure de la forêt.

doux

③

# Valse des feuilles.

léger

54 55 56 57 58 59 60 61 62 63 64 65  
 66 67 68 69 70 71 72 73 74 75 76  
 77 78 79 80 81 82 83

*rall.*  
*f*  
*mf*  
*f*

4

Regrets.

*Adagio*  
*Introd.*

1 2 3 4 5 6 7 8 9 10 11 12 13 14 15 16 17 18 19 20 21 22 23 24 25 26 27 28 29 30 31 32 33 34 35

*mf*  
*pp*  
*pp*  
*pp*

reprendre  
 sans l'Introd.

5

# Chansons d'hiver.

Mouv. Tango

6

# Murmure du ruisseau.

Calmo ma non troppo

*à jouer*  
4 fois + 13 mes. 2f

7

La ronde du printemps.

Menuet

4 fois + 2 fois 13 mes.

repr. le No 6

←  
pt. No 8, tournez

8

Polka estivale.

Ordre des mes:

1 → 28

1 → 58

1 → 28

*Allegretto*

9

Chœur final.*Moderato*

Rall. ----- Fin

1

# Ouv. : l'appel de la forêt.

*lento ma sonore*

2

# Le murmure de la forêt.

*doux et mystérieux*

3

# Valse des feuilles.

*léger*

1<sup>er</sup> Piston  
Sib

L'Appel de la Montagne.

R.P. Citherlet

34 35 36 37 38 39 40 41 42  
 43 44 45 46 47 48 49 50  
 51 52 53 54 55 56 58  
 59 60 61 62 63 64 65 66  
 67 68 69 70 71 72 73 74  
 75 76 77 78 79 80 81 82 83

*p*  
*mf*  
*f*

**④ Regrets.**  
*Adagio/deux*

Introd. 1 2 3 4  
 5 6 7 8 9 10  
 11 12 13 14 15 16  
 17 18 19 20 21 22  
 23 24 25 26 27 28  
 29 30 31 32 33 34 35

*mf*  
*p*

repr. sans Introd.

5

# Chansons d'hiver

Mouv. Tango

Four empty musical staves are provided at the bottom of the page for additional notation or practice.

6

Murmure du ruisseau.

Calmo ma non troppo

7

La ronde du printemps

Menuet

à jouer 4 fois  
+ 2 fois 13 mes.

8

# Polka estivale

Allegretto

Ordre des mes :	
1 à 28	
1 à 58	
1 à 28	

9

# Chœur final.

Moderato

42 43 44 45 46 47 48  
49 50 51 52 53 54 55 56  
57 58 59 Rall. 60 61 62 63 64  
65 66 67 68 Rall. 69 7  
Rall. 77 78 79 80 81 82 83  
mf 5 89 90 91 92 Rall. 93  
p 94 95 96 97 98 99 100  
101 102 103 104 105  
f 106 107 108 109  
Rall. - - - - - **Fin**

2<sup>e</sup> Piston  
Si<sup>b</sup>

L'Appel de la Montagne

R. P. Citherlet

① Ouv.: l'appel de la forêt.  
lento

② Le murmure de la forêt.  
doux

③ Valse des feuilles.  
léger

# ④ Regrets

Adagio / doux

Introd.

repr. sans introd.

# ⑤ Chansons d'hiver

Mouv. Tango

tournez

⑥

Murmure du ruisseau.

*Calmo ma non troppo*

à repr. après le No 7

7

# La ronde du printemps.

à jouer 4 fois  
+ 2 fois 13 mes.

Menuet

repr. le No 6.

8

# Polka estivale

ordre des mes.:
1 à 28
1 à 38
1 à 28

Allargretto

tournez

9

# Chœur final

Moderato

Sax. alto  
Mi<sup>b</sup>

L'Appel de la Montagne. v

R.P. Citherlet.

1

# Ouverture : l'appel de la forêt.

*lento*

2

# Le murmure de la forêt.

*doux et mystérieux*

3

# Valse des feuilles.

*léger*

4

# Regrets.

*Adagio / assez doux*

7 8 9 10 11 12  
13 14 Rall. 15 a.t. 17  
18 19 20 21 22 23 24  
25 26 27 28 29 30 31  
32 33 34 35 repr. sans l'Introd.

5

Chansons d'hiver.

Mouv. de Tango

1 2 3 4 5  
6 7 8 9 10 11 12 13 14 15  
16 17 A 18 19 20 21 22 23 24 25 26 27  
28 29 30 31 32 33 34 35 36 37 38  
39 40 41 42 43 44 45  
46 47 48 49 50 51 52 53 B

B 6 tourneZ

60 61 62 63 64 65 66 67 68 69 70 71 72  
 73 74 75 76 77 78 79 80  
 81 82 83 84 85 86 87 88 89 90  
 © 91 92 93 94 95 96 97 98 99  
 100 101 102 103 104 105 106 107 108  
 109 110 111 112 113 114 115 116 117 118

6

Murmure du ruisseau.

Calmo ma non troppo

av. Clar. 1 2 3  
 4 5 6 7 8  
 9 10 11  
 12 13 14 15 16 17  
 28 29 30  
 à repr. après le No 7

7

La ronde du printemps.

à jouer  
4 fois  
+ 2 fois 13 mes.

Repr. le No 6.

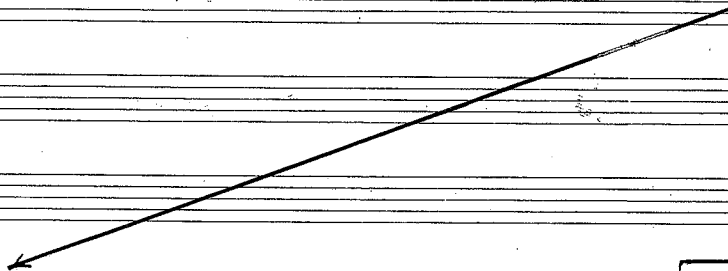

ordre des mes:

- 1 à 28
- 1 à 58
- 1 à 28.

8

Polka estivale.

9

Chœur final.

Moderato

Valse lente

Paul et Fridevay Alto Mi b

L' Appel de la Montagne v

R.P. Citherlet

① Ouv.: l'appel de la forêt.

*lent*

② Le murmure de la forêt.

*doux & mystérieux*

③ Valse des feuilles

*léger*

76 77 78 79 80 81 82 83

**4** Regrets

*Adagio / doux*

Introd. 1

**5** Chansons d'hiver

*Mouv. Tango*

*tournez*

⑥ Murmure du ruisseau.

*Calme ma non troppo*

⑦ La ronde du printemps

à jouer 4 fois  
+ 2 fois 13 mes.

*Manuet*

rept. le No 6.

# ⑧ Polka estivale

Allegretto

1<sup>st</sup> f  
2, 3, 4 p

1 2 3 4 5 6  
7 8 9 10 11 12  
13 14 15 16 17 18 19  
20 21 22 23 24 25 26  
27 28 *Fine* 30 *f. D.C. al Fine*

Tournez pr. No 9.

9

# Chœur final.

Moderato

Rall.

Fin

1<sup>er</sup> Baryton  
Si<sup>b</sup>

L'Appel de la Montagne.

R. P. Citherlet

1

# Ouverture: l'appel de la forêt.

*lento*

2

# Le murmure de la forêt.

*doux & mystérieux*

3

# Valse des feuilles.

*léger*

4

Regrets.

Adagio / doux

Introd. 1 2 3 4 5 6 7 8 9 10 11 12 13 14 15 16 17 18 19 20 21 22 23 24 25 26 27 28 29 30 31 32 33 34 35

repr. sans Introd.

5

Chansons d'hiver.

Mov. Tango

1 2 3 4 5 6 7 8 9 10 11 12 13 14 15 16 17 18 19 20 21 22 23 24 25 26 27 28 29 30 31 32 33 34 35 36 37 38 39 40 41 42 43 44 45 46 47 48 49 50 51 52 53 54 55 56 57 58 59 60 61 62 63 64 65 66 67 68 69

TOURNEZ

⑥

Murmure du ruisseau.

*Calmo ma non troppo*

*à reprendre  
après le No 7*

7

La ronde du printemps.

Menuet

à jouer  
4 fois  
+ 2 fois 13 mes.

repr. le No 6

8

Polka estivale.

Allegretto

D.C.  
al Fine

pr. No 9, tournez

# Chœur final.

Moderato

2<sup>e</sup> Baryton Si<sup>b</sup>

L'Appel de la Montagne v

R. P. Citherlet

① Ouv.: l'appel de la forêt

*lent*

② Le murmure de la forêt

*doux*

③ Valse des feuilles

*léger*

*2<sup>e</sup> fois*

# ④ Regrets

Introd. 1

# ⑤ Chansons d'hiver

Mouv. Tango

6

Murmure du ruisseau.

à repr. après le No 7

7

La ronde du printemps

Menuet

à jouer 4 fois  
+ 2 fois 13 mes.

repr. le No 6.

8

Polka estivale.

Allegretto

ordre des mes.:  
1 - 28  
1 - 38  
1 - 28

18 19 20 21 22 23  
 24 25 26 27 28 Fine 30  
 D.C. al Fine

⑨ Chœur final  
 Moderato

1 2 3 4

5 6 7 8 9 10 11 12

Valse lente

13 14 15 16 17 18 19

20 21 22 23 24 25 26 27 28 29 30 31 32 33 34 35 36 37 38 39 40 41

42 43 44 45 46 47 48 49 50 51 52 53 54 55

56 57 58 59 60

61 62 63 64 65 66 67 68 69 70 71 72 73 74 75 76 77

78 79 80 81 82 83

84 85 86 87 88 89 90

91 92 93 94 95 96 97

TOURNEZ

101 102 103 104 105

f

106 107 108 109 Rall. ~~ff~~

Rall. FIN

45

Tuba  
Sib

L'Appel de la Montagne.

R.P. Citherlet

①

Ouverture: l'Appel de la Forêt.

*lento*

②

Le murmure de la forêt.

*doux*

③

Valse des feuilles.

*léger*

4

Regrets.

Adagio

Introd. 1

2 3 4 5 (4)

6 29

repr. sous Introd.

5

Chansons d'hiver.

Mour. Tango

1 2 3 4 5 6 7 8

9 10 11 12 13 14 15 16 17 (A)

18 19 20 21 22 23 24 25

26 27 28 29 30 31 32 33 34 35 36

37 38 39 40 41 42 43 44 45 46

47 48 49 50 51 52 53 (B) 54 55

76 77 78 79 80 81 82 83 84 85 86 87 88

89 90 (C) 91 92 93 94 95 96 97 98 99

100 101 102 103 104 105 106 107 108 109

110 111 112 113 114 115 116 117 118

f Fine

6

Murmure du ruisseau.

*Calmo ma non troppo*

7

La ronde du printemps.

*Menuet*

8

# Polka estivale.

Ordre des mes.;
1 à 28
1 à 58
1 à 28

*Allegretto*

*pour No 9, tournez*

9

Chœur final.

Moderato

1<sup>er</sup> Trombone  
Sib

L'Appel de la Montagne. v

R. P. Citherlet

1

# Ouverture : l'appel de la forêt.

*lento*

2

# Le murmure de la forêt.

*doux & mystérieux*

3

# Valse des feuilles.

*léger*

54 55 56 57 58 59 60 61 62  
 63 76 77 78 79 80 81 82 83  
 Rit.  
 Fine

4

Regrets.

Adagio

35

5

Chansons d'hiver.

Mouv. Tango

1 2 3 4 5 6 7  
 8 9 10 11 12 13 14 15  
 16 17 (A) 18 19 20 21 22 23 24 25 26 27 28 29 30 31 32  
 33 34 35 36 37 38 39 40 41 42 43 44 45 46 47  
 48 49 50 51 52 53 (B) 54 55 56  
 57 58 59 60 61 62 63 64  
 65 66 67 68 69 70 71 72 73  
 tournez

74 75 76 77 78 79 80 81 82 83  
 84 85 86 87 88 89 90 C 91 92  
 93 94 95 96 5 102 103 104 105  
 106 107 108 109 110 111 112 113 114  
 115 116 117 118 Fine  
 f

6

Murmure du ruisseau.

*Calme ma non troppo*

1 2 3 4 5 6 7 8 9 10 11 12 13 14  
 15 16 4 21 22 23 24  
 25 26 27 28 29 30 fine

repr. après le No 7

7

# La ronde du printemps.

à jouer 4 fois  
+ 2 fois 13 mes.

Menuet

8

# Polka estivale.

Ordre des mes.:
1 → 28
1 → 58
1 → 28.

Allegretto

9

# Chœur final.

Moderato

2<sup>e</sup> Trombone  
Si<sup>b</sup>

L'Appel de la Montagne. v

R.P. Citherlet

①

# Ouv.: L'appel de la forêt.

*lento*

②

# Le murmure de la forêt.

*doux*

③

# Valse des feuilles.

*léger*

**④** Regrets.

*Adagio / doux*

**⑤** Chansons d'hiver.

*Mouv. Tango*

74 75 76 77 78 79 80 81 82  
 83 84 85 86 87 88 89 90 © 91  
 92 93 94 95 96 97 98 99 100 101  
 102 103 104 105 106 107 108 109 110 111  
 112 113 114 115 116 117 118 fine

6

Murmure du ruisseau.

*Calmo ma non troppo*

1 2 3 4 5 6 7 8 9 10 11 12 13 14 15 16 17 18 19 20 21  
 22 23 24 25 26 27 28 29 30

repr. après le No 7

**7** La ronde du printemps.  
Menuet

à jouer 4 fois  
+ 2 fois 13 mes.

**8** Polka estivale.  
Allegretto

Ordre des mes.:  
1 à 28  
1 à 58  
1 à 28

D.C.  
al Fine

# Chœur final.

Moderato

3<sup>e</sup> Trombone  
Sib

L'Appel de la Montagne.

R. P. Citherlet

① Ouverture : l'appel de la forêt.

*lento*

② Le murmure de la forêt.  
*doux et mystérieux*

③ Valse des feuilles.  
*léger*

# ④ Regrets.

Adagio / doux

Introd. 1

repr. sans Introd.

# ⑤ Chansons d'hiver.

Mouv. Tango

Tournez

37 38 39 40 41 42 43 44 45 46

47 48 49 50 51 52 53 **B** 13

47 3 68 69 4 74 75 76 77 78

79 80 81 82 83 84 85 86 87 88

89 90 **C** 91 92 93 94 95 96 97 98

99 100 101 102 103 15

*fine*

6

Murmure du ruisseau.

*Calmo ma non troppo*

1 2 3 4 5

6 7 8 9 10 11

5 17 18 19 20 21 22 23

24 25 26 27 28 29 30

*à rept. après le No 7*

7

# La ronde du printemps.

## Menuet

à jouer 4 fois  
+ 2 fois 13 mes.

repr. le No 6.

8

# Polka estivale.

## Allegretto

Ordre des mes:
1 à 28
1 à 58
1 à 28

Tournez pr. No 9

9

# Chœur final.

Moderato

C Basse  
Mi ♭

L'Appel de la Montagne. ✓

R.P. Citherlet.

1

①

Ouverture: l'appel de la forêt.

Lento

②

Le murmure de la forêt.

Dolce

③

Valse des feuilles.

Léger

4

Regrets.

Adagio

1 Introd.  $\frac{3}{2}$  2 3 4 5 6

7 8 9 10 11 12 13 14

15 a tempo 16 17 18 19 20 21 22 23

rall. 24 25 26 27 28 29 30 31

32 33 34 35

repr. sans l'Introd.

5

Chansons d'hiver.

Mt. Tango

1 2 3 4 5 6 7 8 9 10 11

12 13 14 15 16 17 (A) 18 19 20 21 22 23

24 25 26 27 28 29 30 31 32 33 34 35 36

37 38 39 40 41 42 43 44 45 46 47 48 49

50 51 52 53 (B) 54 55 56 57 58 59 60 61 62

63 64 65 66 67 68 69 70 71 72 73 74

75 76 77 78 79 80 81 82 83 84 85 86

Tournez

87 88 89 90 © 91 92 93 94 95 96 97

98 99 100 101 102 103 104 105 106 107 108 109 110

111 112 113 114 115 116 117 118 *fine*

6

Murmure du ruisseau.

*Calmo*

1 2 3 4 5

6 7 8 9 10 11 12 13 14 15 16

17 18 19 20 21 22 23 24 25 26 27

28 29 30

*dim.*

à rejouer après le No 7

7

La ronde du printemps.

à jouer 2 fois
4 fois + 13 mes

*Menuet*

1 2 3 4 5 6 7

8 9 10 11 12 13 14 15

16 17 18 19 20 21 22 23 24

*Fin, la 6<sup>e</sup> fois*

9

Chœur final.

Moderato

C Basse Sib

L'Appel de la Montagne.

R.P. Citherlet

① Our.: l'appel de la forêt  
*lent*

② Le murmure de la forêt.  
*doux & mystérieux*

③ Valse des feuilles  
*léger*

54 55 56 57 58 59 60 61 62 63 64  
 65 66 67 68 69 70 71 72 73 74  
 75 76 77 78 79 80 81 82 83

**4** Regrets

*Adagio / doux*

Introd.  
 1 2 3 4  
 5 6 7 8 9  
 10 11 12 13 14 15  
 16 17 18 19 20 21 22  
 23 24 25 26 27 28  
 29 30 31 32 33 34 35

repr. sans Introd.

5

# Chansons d'hiver

Mouv. Tango

6

Murmure du ruisseau.

Calmo ma non troppo

7

La ronde du printemps

Menuet

à jouer 4 fois  
+ 2 fois 13 mes.

# 8 Polka estivale

*Allegretto*

Ordre des mes.:

1-28

1-58

1-28

1 2 3 4 5 6 7  
8 9 10 11 12 13 14 15 16  
17 18 19 20 21 22 23 24  
25 26 27 28 Fine 29 30 31 32  
33 34 35 36 37 38 39 40 41  
42 43 44 45 46 47 48 49 50  
51 52 53 54 55 56 57 58 *D.C. al Fine*

# 9 Chœur final

*Moderato*

1 2 3 4 5 6  
7 8 9 10 Rall. 11 to questo 12  
13 14 15 16 17 18 19 20  
21 22 23 24 25 26 27 28 29 30

31 32 33 34 35 36 37 38 39

40 41 42 43 44 45 46 47 48

49 50 51 52 53 54 55 56

57 58 59 60 61 62 63 64 65

66 67 68 69 70 71 72 73 74

75 76 77 78 79 80 81 82 83

Rall. 84 a.f. 85 86 87 88 89 90

91 92 Rall. 93 a.f. 94 95 96

97 98 99 100 101 102

103 104 105 106 107 108 109

rall. - - - - -

Fin

Tambour x 

L'Appel de la Montagne.

R. P. Citherlet

① Ouv.: l'appel de la forêt

② Le murmure de la forêt

③ Valse des feuilles  
leger

# ④ Regrets

6  
4 35

# ⑤ Chansons d'hiver

Mouv. Tango

2 1 2 3 4 5 6 7 8 9 10 11 12  
 4 x 2 x 2 x 2 x 2 x 2 x 2 x 2 x 2 x 2 x 2 x 2 x 2  
 13 14 15 16 17 (A) 18 19 20 21 22 3  
 x 2 x 2 9x9x 2x x 2 x 2 x 2 x 2 x 2 x 2 x 2 x 2  
 26 27 28 29 30 31 5 37 38 39 40 41 42  
 x 2 x 2 x 2 x 2 x 2 x 2 x 2 x 2 x 2 x 2 x 2 x 2  
 43 44 45 46 47 48 49 50 51 52 53 (B) 6  
 x 2 x 2 x 2 x 2 x 2 x 2 x 2 x 2 x 2 x 2 x 2 x 2  
 60 5 70 67 68 5 74  
 x 2 x 2 x 2 x 2 x 2 x 2 x 2 x 2 x 2 x 2 x 2 x 2  
 75 76 77 78 79 80 81 82 83 84 85 86 87 88 89  
 x 2 x 2 x 2 x 2 x 2 x 2 x 2 x 2 x 2 x 2 x 2 x 2 x 2  
 90 (C) 91 92 93 94 95 96 97 98 99 100 101 102  
 x 2 x 2 x 2 x 2 x 2 x 2 x 2 x 2 x 2 x 2 x 2 x 2  
 103 104 105 106 107 108 109 110 111  
 x 2 x 2 x 2 x 2 x 2 x 2 x 2 x 2 x 2 x 2 x 2 x 2  
 112 113 114 115 116 117 118  
 x 2 x 2 x 2 x 2 x 2 x 2 x 2 x 2 x 2 x 2 x 2 x 2

# 6 Murmure du ruisseau.

*Calmo*

à repr. après le No 7

# 7 La ronde du printemps

*Menuet*

à jouer 4 fois + 2 fois 18 mes.

repr. le No 6.

Ordre des mes.:	
1 - 28	
1 - 58	
1 - 28	

8 Polka estivale.

Allegretto

par No 9, tournez.

# 9 Chœur final.

Valse lente

12 13 14 15 16 17 18

19 20 21 22 23 24 25 26 27 28 29 30

31 32 33 34 35 36 37 38 39 40 41 42

43 44 45 46 47 48 49 50 51 52 53 54 55 56

69 70 71 72 73 74

75 76 77 78 79 80 81 82 83 84

85 86 87 88 89 90 91 92 93 94 95 96 97 98

99 100 101 102 103

104 105 106 107 108 109

Rall. Fin

Gr. Caisse & Cymb.

L'Appel de la Montagne

R. P. Citherlet

① Ouv. : l'appel de la forêt.

② Le murmure de la forêt.

③ Valse des feuilles

4

Regrets

6 35

5

Chansons d'hiver

Mouv. Tango

2 1/2 = 2 1/2

Gr. C

1 2 3 4 5 6 7 8

9 10 11 12 13 14 15 16 17 18 19 (A)

20 21 22 23 24 25 26 27 28

29 30 31 32 33 34 35 36 37 38 39 40

41 42 43 44 45 46 47 48 49 50 51 52

53 (B) 54 55 56 57 58 59 60 61 62 63 64 65 66

67 68 69 70 71 72 73 74 75 76 77 78 79

80 81 82 83 84 85 86 87 88 89 90 (C)

91 92 93 94 95 96 97 98 99 100 101 102 103

104 105 106 107 108 109 110 111 112 113 114 115 116 117 118

6

Murmure du ruisseau.

à repr. après le no 7.

7

La ronde du printemps.

Mendel

à jouer 4 fois  
+ 2 fois 13 mes.

repr. le No 6.

8

# Polka estivale.

*Allegretto*

Ordre des mes.:	
1 - 28	
7 - 58	
7 - 28	

2/4

1 2 3 4 5 6 7 8 9

10 11 12 13 14 15 16 17 18

19 20 21 22 23 24 25 26 27

28 *Fin* 29 30 31 32 33 34 35 36

37 38 39 40 41 42 43 44 45 46 47 48

49 50 51 52 53 54 55 56 57 58

*D.C. al Fin*

*pour No 9, tournez*

# 9 Chœur final.

Moderato

6/8 Cymb

Gr C

1 2 3 4 5

6 7 8 9 10 rall.

12 13 14 15 16 17 18 19

20 21 22 23 24 25 26 27 28 29

30 31 32 33 34 35 36 37 38 39

40 41 42 43 44 45 46 47 48 49 50 51

52 53 54 55 56 57 58 59 60 61

62 63 64 65 66 67 68 69 70 71 72 73

74 75 76 77 78 79 80 81 82 83 84

85 86 87 88 89 90 91 92 93 94 95 96 97

98 99 100 101 102 103

104 Cymb 105 106 107 108 109 Cymb

Rall.

FIN